



GARDNER-WEBB
UNIVERSITY

FACT BOOK
2017-'18

Table of Contents

Athletics

<i>Academic Performance of Athletes by Sport (Fall 2017 and Spring 2018)</i>	1-4
--	-----

Enrollment

<i>DCP Enrollment by Major Field of Study and Center</i>	5-6
<i>Enrollment by Religious Preference</i>	7
<i>Enrollment Comparisons</i>	8-10
<i>Ethnicity Breakdown by Program Level</i>	11-13
<i>Online Course History</i>	14
<i>Online Course History (Table)</i>	15
<i>Online History DCP (Charts)</i>	16
<i>Sociological Data by Semester</i>	17
<i>Student Count by Academic Major</i>	18-19
<i>Students Enrolled in at Least One Online Course</i>	20

Faculty

<i>Faculty Salary Analysis by Gender and Rank</i>	21
<i>Full-Time Faculty Salary Trends</i>	22

Grading

<i>Grade Distribution Summary</i>	23-24
-----------------------------------	-------

Retention and Graduation

<i>Degrees by Major Field of Study</i>	25-26
<i>Longitudinal Retention (All Programs)</i>	27-29
<i>Graduation Rates by Major Field of Study</i>	30

Students

<i>Cohort Characteristics and Retention Detail</i>	31
<i>First-Year Cohort by North Carolina High School</i>	32
<i>SAT Graphs</i>	33-34

Academic Performance of Athletes by Sport

Fall 2017

Men

	# Ath	Semester										
		TEAM AVG GPA	IND HIGH GPA	IND LOW GPA	Un1	1.0	1.5	2.0	2.5	3.0	3.5	4.0
		Baseball	35	3.366	4.000	2.200	0	0	0	1	7	13
Basketball	16	2.879	4.000	1.830	0	0	1	2	5	6	2	1
Cross Country	7	3.231	4.000	2.400	0	0	0	1	2	1	3	2
Football	97	2.880	4.000	1.000	0	7	10	13	14	26	27	1
Golf	12	3.696	4.000	3.020	0	0	0	0	0	3	9	4
Soccer	52	3.061	4.000	0.560	1	2	2	6	10	10	21	5
Swimming	26	3.129	4.000	0.000	1	0	0	1	7	7	10	2
Tennis	11	3.406	4.000	2.780	0	0	0	0	2	4	5	1
Track	16	3.247	4.000	2.250	0	0	0	2	2	6	6	2
Wrestling	24	3.133	4.000	1.680	0	0	1	2	6	9	6	2
Totals	296	3.092			2	9	14	28	55	85	103	23
Unduplicated	287	3.090			2	9	14	27	53	83	99	21

Women

	# Ath	Semester										
		TEAM AVG GPA	IND HIGH GPA	IND LOW GPA	Un1	1.0	1.5	2.0	2.5	3.0	3.5	4.0
		Basketball	14	3.383	4.000	2.680	0	0	0	0	3	5
Cross Country	8	3.175	4.000	1.950	0	0	1	2	0	0	5	3
Golf	6	3.720	4.000	2.930	0	0	0	0	1	0	5	3
Lacrosse	27	3.432	4.000	2.070	0	0	0	3	3	6	15	2
Soccer	29	3.573	4.000	1.410	0	1	0	0	1	9	18	9
Softball	22	3.448	4.000	2.150	0	0	0	1	3	6	12	3
Swimming	31	3.676	4.000	2.250	0	0	0	1	3	3	24	10
Tennis	8	3.756	4.000	3.330	0	0	0	0	0	2	6	2
Track	26	3.387	4.000	1.950	0	0	1	3	0	6	16	6
Volleyball	18	3.463	4.000	2.390	0	0	0	1	2	6	9	2
Totals	189	3.501			0	1	2	11	16	43	116	42
Unduplicated	181	3.520			0	1	1	9	16	43	111	39
All Athletes	485	3.251			2	10	16	39	71	128	219	65
Unduplicated	468				2	10	15	36	69	126	210	60

			Cumulative										
TEAM AVG GPA	IND HIGH GPA	IND LOW GPA	Un1	1.0	1.5	2.0	2.5	3.0	3.5	4.0			
3.314	4.000	2.020	0	0	0	2	6	14	13	2			
2.938	3.740	2.120	0	0	0	3	5	6	2	0			
3.313	4.000	2.690	0	0	0	0	3	1	3	1			
2.970	3.940	1.750	0	0	4	16	29	28	20	0			
3.613	4.000	2.980	0	0	0	0	1	3	8	2			
3.147	4.000	1.150	0	1	1	8	9	14	19	5			
3.240	4.000	2.090	0	0	0	3	5	7	11	2			
3.409	3.830	3.070	0	0	0	0	0	6	5	0			
3.289	4.000	2.560	0	0	0	0	5	6	5	1			
3.100	3.890	2.220	0	0	0	3	7	8	6	0			
3.142			0	1	5	35	70	93	92	13			
3.130			0	1	5	35	67	91	88	12			

TEAM AVG GPA	IND HIGH GPA	IND LOW GPA	Un1	1.0	1.5	2.0	2.5	3.0	3.5	4.0
3.330	3.860	2.680	0	0	0	0	5	2	7	0
3.429	4.000	2.560	0	0	0	0	2	1	5	2
3.632	4.000	3.060	0	0	0	0	0	2	4	2
3.394	4.000	2.450	0	0	0	1	4	9	13	2
3.515	4.000	1.410	0	1	0	0	3	6	19	5
3.473	4.000	2.500	0	0	0	0	2	8	12	2
3.677	4.000	2.890	0	0	0	0	1	6	24	4
3.818	3.990	3.430	0	0	0	0	0	1	7	0
3.393	4.000	2.560	0	0	0	0	6	6	14	2
3.307	4.000	2.330	0	0	0	1	2	8	7	1
3.482			0	1	0	2	25	49	112	20
3.480			0	1	0	2	23	48	107	18
3.274			0	2	5	37	95	142	204	33
			0	2	5	37	90	139	195	30

Unisex

	# Ath
Athletic Training	5
Cheerleading	23
Totals	28
Unduplicated	27
All With Athletic Code	513
Unduplicated	495

			Semester									
TEAM	IND	IND										
AVG	HIGH	LOW	Un1	1.0	1.5	2.0	2.5	3.0	3.5	4.0		
GPA	GPA	GPA										
3.284	3.710	2.990	0	0	0	0	1	3	1	0		
3.168	3.920	1.580	0	0	1	2	5	6	9	0		
3.189			0	0	1	2	6	9	10	0		
3.190			0	0	1	2	6	8	10	0		
3.248			2	10	17	41	77	137	229	65		
3.248			2	10	16	38	75	134	220	60		

			Cumulative									
TEAM	IND	IND										
AVG	HIGH	LOW	Un1	1.0	1.5	2.0	2.5	3.0	3.5	4.0		
GPA	GPA	GPA										
3.272	3.500	3.020	0	0	0	0	0	4	1	0		
3.179	3.790	1.640	0	0	1	0	6	8	8	0		
3.195			0	0	1	0	6	12	9	0		
3.180			0	0	1	0	6	12	8	0		
3.270			0	2	6	37	101	154	213	33		
3.270			0	2	6	37	96	151	203	30		

Academic Performance of Athletes by Sport

Spring 2018

Men

	# Ath
Baseball	33
Basketball	15
Cross Country	6
Football	85
Golf	11
Soccer	39
Swimming	25
Tennis	10
Track	19
Wrestling	22
Totals	265
Unduplicated	255

			Semester								
TEAM AVG GPA	IND HIGH GPA	IND LOW GPA	Un1	1.0	1.5	2.0	2.5	3.0	3.5	4.0	
3.171	4.000	1.200	0	2	0	3	2	14	12	1	
2.817	4.000	2.060	0	0	0	5	5	4	1	1	
3.498	4.000	2.350	0	0	0	1	1	0	4	3	
2.762	4.000	0.850	1	1	13	15	18	22	15	2	
3.732	4.000	2.800	0	0	0	0	1	0	10	2	
3.011	4.000	0.460	1	1	2	4	9	8	14	4	
3.167	3.930	1.430	0	1	1	1	3	12	7	0	
3.443	3.860	2.930	0	0	0	0	2	2	6	0	
3.006	4.000	1.490	0	1	1	3	5	3	6	4	
3.153	4.000	0.840	1	0	1	3	2	3	12	3	
3.024			3	6	18	35	48	68	87	20	
3.020			3	5	17	34	46	67	83	17	

Women

	# Ath
Basketball	12
Cross Country	6
Golf	5
Lacrosse	23
Soccer	23
Softball	21
Swimming	29
Tennis	7
Track	25
Volleyball	16
Totals	167
Unduplicated	161
All Athletes	432
Unduplicated	416

TEAM AVG GPA	IND HIGH GPA	IND LOW GPA	Un1	1.0	1.5	2.0	2.5	3.0	3.5	4.0
3.655	4.000	3.060	0	0	0	0	0	3	9	2
3.463	4.000	1.710	0	0	1	0	0	1	4	2
3.960	4.000	3.800	0	0	0	0	0	0	5	4
3.433	4.000	2.140	0	0	0	2	2	7	12	4
3.617	4.000	2.370	0	0	0	2	0	5	16	7
3.324	4.000	1.930	0	0	1	2	1	8	9	4
3.607	4.000	0.000	1	0	0	0	1	5	22	11
3.884	4.000	3.600	0	0	0	0	0	0	7	4
3.220	4.000	0.380	1	0	3	1	1	6	13	5
3.404	4.000	2.050	0	0	0	2	1	4	9	2
3.492			2	0	5	9	6	39	106	45
3.490			2	0	4	9	6	38	102	43
3.205			5	6	23	44	54	107	193	65
			5	5	21	43	52	105	185	60

			Cumulative								
TEAM AVG GPA	IND HIGH GPA	IND LOW GPA	Un1	1.0	1.5	2.0	2.5	3.0	3.5	4.0	
3.271	4.000	2.140	0	0	0	3	4	16	10	1	
2.937	3.800	2.350	0	0	0	1	8	5	1	0	
3.380	4.000	2.570	0	0	0	0	2	1	3	1	
2.953	3.960	1.920	0	0	1	18	23	27	16	0	
3.605	3.930	3.080	0	0	0	0	0	4	7	0	
3.089	4.000	1.390	0	1	1	5	11	8	13	3	
3.242	3.960	1.980	0	0	1	1	5	9	9	0	
3.416	3.820	3.060	0	0	0	0	0	5	5	0	
3.114	4.000	2.100	0	0	0	2	7	6	4	1	
3.065	3.880	1.870	0	0	1	2	5	9	5	0	
3.114			0	1	4	32	65	90	73	6	
3.110			0	1	4	30	63	87	70	5	

TEAM AVG GPA	IND HIGH GPA	IND LOW GPA	Un1	1.0	1.5	2.0	2.5	3.0	3.5	4.0
3.356	3.830	2.790	0	0	0	0	3	4	5	0
3.608	4.000	2.510	0	0	0	0	1	0	5	2
3.790	4.000	3.470	0	0	0	0	0	1	4	2
3.431	4.000	2.500	0	0	0	0	3	9	11	1
3.627	4.000	2.800	0	0	0	0	1	6	16	4
3.419	4.000	2.180	0	0	0	1	2	8	10	1
3.680	4.000	2.990	0	0	0	0	1	5	23	4
3.830	3.990	3.600	0	0	0	0	0	0	7	0
3.348	4.000	1.820	0	0	1	1	4	6	13	2
3.363	4.000	2.660	0	0	0	0	3	7	6	1
3.509			0	0	1	2	18	46	100	17
3.510			0	0	1	2	17	46	95	15
3.267			0	1	5	34	83	136	173	23
			0	1	5	32	80	133	165	20

Unisex

Athletic Training

Cheerleading

Totals

Unduplicated

All With Athletic Code

Unduplicated

Ath

			Semester								
TEAM	IND	IND									
AVG	HIGH	LOW	Un1	1.0	1.5	2.0	2.5	3.0	3.5	4.0	
GPA	GPA	GPA									
3.483	3.890	3.000	0	0	0	0	0	3	4	0	
3.180	4.000	1.300	0	1	0	2	4	8	8	1	
3.251			0	1	0	2	4	11	12	1	
3.240			0	1	0	2	4	11	11	1	
3.208			5	7	23	46	58	118	205	66	
3.215			5	6	21	45	56	115	196	61	

			Cumulative								
TEAM	IND	IND									
AVG	HIGH	LOW	Un1	1.0	1.5	2.0	2.5	3.0	3.5	4.0	
GPA	GPA	GPA									
3.304	3.510	3.010	0	0	0	0	0	6	1	0	
3.213	3.830	2.240	0	0	0	1	6	9	7	0	
3.235			0	0	0	1	6	15	8	0	
3.230			0	0	0	1	6	15	7	0	
3.265			0	1	5	35	89	151	181	23	
3.270			0	1	5	33	86	147	172	20	

DCP Enrollment by Major Field of Study and Center

Spring 2018

		ENROLLMENT	MEN	WOMEN	MINORITIES	AVG GPA	AVG AGE
0000	Undeclared	10	5	5	0	3.239	44.40
ONL	Online	6	4	2	0	3.048	35.33
TST	Tri-State Center	4	1	3	0	3.525	58.00
		ENROLLMENT	MEN	WOMEN	MINORITIES	AVG GPA	AVG AGE
005	Accounting	77	13	64	16	3.326	33.10
1GW	Gardner-Webb Campus	1	0	1	0	4.000	48.00
BRK	WPCC-Foothills Higher Ed Centr	1	0	1	0	2.740	26.00
ONL	Online	75	13	62	16	3.325	33.00
		ENROLLMENT	MEN	WOMEN	MINORITIES	AVG GPA	AVG AGE
015	Business Administration	122	46	75	33	2.867	33.70
1GW	Gardner-Webb Campus	8	6	2	4	1.995	33.38
BRK	WPCC-Foothills Higher Ed Centr	2	1	1	0	3.840	36.00
CLT	Gardner-Webb Charlotte	2	1	1	1	3.800	52.00
CTB	Catawba Valley CC East	3	0	3	1	3.273	38.67
GST	Gaston College	1	0	1	1	2.670	52.00
IRD	Mitchell Community College	4	1	3	0	3.513	36.00
ONL	Online	100	35	64	26	2.859	32.94
SRY	Surry Communty College	1	1	0	0	2.920	26.00
WLK	Wilkes Community College	1	1	0	0	3.200	36.00
		ENROLLMENT	MEN	WOMEN	MINORITIES	AVG GPA	AVG AGE
031	Healthcare Management	48	2	45	10	2.836	31.73
ONL	Online	48	2	45	10	2.836	31.73
		ENROLLMENT	MEN	WOMEN	MINORITIES	AVG GPA	AVG AGE
046	Computer Information Systems	26	17	9	5	3.330	34.15
ONL	Online	26	17	9	5	3.330	34.15
		ENROLLMENT	MEN	WOMEN	MINORITIES	AVG GPA	AVG AGE
625	Religious Studies	11	6	4	3	2.891	39.73
ONL	Online	11	6	4	3	2.891	39.73
		ENROLLMENT	MEN	WOMEN	MINORITIES	AVG GPA	AVG AGE
640	Christian Ministries	3	1	2	0	2.617	41.33
ONL	Online	3	1	2	0	2.617	41.33

		ENROLLMENT	MEN	WOMEN	MINORITIES	AVG GPA	AVG AGE
655	Criminal Justice	60	22	38	21	2.985	34.43
ONL	Online	59	21	38	21	2.995	34.64
WLK	Wilkes Community College	1	1	0	0	2.390	22.00

		ENROLLMENT	MEN	WOMEN	MINORITIES	AVG GPA	AVG AGE
665	Human Services	134	19	115	47	3.040	36.43
1GW	Gardner-Webb Campus	25	5	20	5	3.128	33.48
BRK	WPCC-Foothills Higher Ed Centr	5	0	5	0	3.274	38.60
CLT	Gardner-Webb Charlotte	23	7	16	16	3.107	41.13
CTB	Catawba Valley CC East	8	1	7	3	3.391	39.25
FSY	Forsyth Technical Comm College	11	1	10	5	2.939	38.91
GST	Gaston College	11	2	9	4	2.984	34.36
IRD	Mitchell Community College	6	1	5	3	2.910	40.00
ONL	Online	26	1	25	9	2.608	36.12
SRY	Surry Communty College	15	0	15	1	3.286	30.00
WLK	Wilkes Community College	4	1	3	1	3.633	39.00

Total DCP Students	491	
Men, % of total	131	26.68
Women, % of total	357	72.71
Minorities, % of total	135	27.49
Average Age, All DCP Students	34.67	
Average Age, Men	34.00	
Average Age, Women	34.97	
Average Age, Minorities	35.90	
Average GPA, All DCP Students	3.029	
Average GPA, Men	3.126	
Average GPA, Women	3.146	
Average GPA, Minorities	2.928	
Age / GPA Correlation	-0.05	

	School of Divinity	Graduate	Undergraduate	Total
A.M.E. Zion	5	17	7	29
Assembly of God	1	7	9	17
Assoc. Reformed Presby.		1	4	5
Baptist	110	484	877	1,471
Baptist-Other	5	11	37	53
Brethren			1	1
Buddhist			3	3
Catholic		74	92	166
Christian/Disciples of Christ	1	100	106	207
Church of Christ		15	11	26
Church of God	1	15	33	49
Episcopal/Anglican	2	13	13	28
Foursquare Gospel		3	2	5
Freewill Baptist		5	4	9
Greek Orthodox		2	4	6
Hindu		2	4	6
Jehovah's Witness		4	3	7
Jewish		3		3
Lutheran	1	30	21	52
Mennonite	1			1
Methodist	3	87	81	171
Moravian			1	1
Mormon		2	1	3
Muslim		4	4	8
Nazarene		3	2	5
No Affiliation		28	39	67
Non-Denominational	11	147	188	346
Other	3	16	15	34
Pentecostal Holiness		26	22	48
Presbyterian-USA	1	40	28	69
Protestant		9	14	23
Quakers/Friends		2	2	4
Salvation Army		1	1	2
Seventh Day Adventist		5	1	6
United Church of Christ		1	2	3
United Methodist	2	7	18	27
Unknown	24	284	363	671
Wesleyan		6	7	13
Total	171	1,454	2,020	3,645

Undergraduate

2,214

	Full-Time				Total Full T	Part-Time				Total Part T	Total All FT and PT
	New	Tran	Oth Dg	Non Dg		New	Tran	Oth Dg	Non Dg		FT and PT
Two or More Races	10	8	7		25		4	1		5	30
Black	41	38	167		246	1	19	44	1	65	311
Indian / Alaska Native	2	1	8		11			1		1	12
Asian / Pacific Islander	3	3	16		22		1	5	1	7	29
Hispanic	14	9	28		51		3	15	1	19	70
Mexican			13		13			1		1	14
Non-resident Alien			2		2						2
Resident Alien											
White	254	134	809		1,197	1	55	228	12	296	1,493
Unknown ethnicity	35	21	154		210		14	24		38	248
NOT REPORTED	1		1		2		1			1	3
TOTAL	361	214	1,186		1,781	2	97	317	15	433	2,214

Females	Full-Time				Total Full T	Part-Time				Total Part T	Total All FT and PT
	New	Tran	Oth Dg	Non Dg		New	Tran	Oth Dg	Non Dg		FT and PT
Two or More Races	4	5	5		14		2	1		3	17
Black	21	30	79		130		15	31	1	47	177
Indian / Alaska Native	2	1	3		6						6
Asian / Pacific Islander	2	3	9		14		1	4	1	6	20
Hispanic	7	6	17		30		2	9	1	12	42
Mexican			8		8			1		1	9
Non-resident Alien			2		2						2
Resident Alien											
White	170	99	523		792	1	44	176	7	228	1,020
Unknown ethnicity	14	18	91		123		11	20		31	154
NOT REPORTED											
TOTAL	220	162	725		1,119	1	75	241	10	328	1,447

Males	Full-Time				Total Full T	Part-Time				Total Part T	Total All FT and PT
	New	Tran	Oth Dg	Non Dg		New	Tran	Oth Dg	Non Dg		FT and PT
Two or More Races	6	3	2		11		2			2	13
Black	20	8	88		116	1	4	13		18	134
Indian / Alaska Native			5		5			1		1	6
Asian / Pacific Islander	1		7		8			1		1	9
Hispanic	7	3	11		21		1	6		7	28
Mexican			5		5						5
Non-resident Alien											
Resident Alien											
White	84	35	286		405		11	52	5	68	473
Unknown ethnicity	21	3	63		87		3	4		7	94
NOT REPORTED	1		1		2		1			1	3
TOTAL	141	52	461		662	1	22	76	5	105	767

	Full-Time				Total Full T	Part-Time				Total Part T	Total All FT and PT
	New	Tran	Oth Dg	Non Dg		New	Tran	Oth Dg	Non Dg		
<i>Two or More Races</i>											
<i>Black</i>	4		37		41	3		19		22	63
<i>Indian / Alaska Native</i>											
<i>Asian / Pacific Islander</i>			2		2			1		1	3
<i>Hispanic</i>			1		1						1
<i>Mexican</i>											
<i>Non-resident Alien</i>											
<i>Resident Alien</i>											
<i>White</i>	11		40		51	5		19		24	75
<i>Unknown ethnicity</i>	3		4		7	3		6		9	16
<i>NOT REPORTED</i>											
TOTAL	18		84		102	11		45		56	158

Females

	Full-Time				Total Full T	Part-Time				Total Part T	Total All FT and PT
	New	Tran	Oth Dg	Non Dg		New	Tran	Oth Dg	Non Dg		
<i>Two or More Races</i>											
<i>Black</i>	4		19		23			8		8	31
<i>Indian / Alaska Native</i>											
<i>Asian / Pacific Islander</i>			1		1						1
<i>Hispanic</i>											
<i>Mexican</i>											
<i>Non-resident Alien</i>											
<i>Resident Alien</i>											
<i>White</i>	3		18		21	1		4		5	26
<i>Unknown ethnicity</i>			2		2	1		1		2	4
<i>NOT REPORTED</i>											
TOTAL	7		40		47	2		13		15	62

Males

	Full-Time				Total Full T	Part-Time				Total Part T	Total All FT and PT
	New	Tran	Oth Dg	Non Dg		New	Tran	Oth Dg	Non Dg		
<i>Two or More Races</i>											
<i>Black</i>			18		18	3		11		14	32
<i>Indian / Alaska Native</i>											
<i>Asian / Pacific Islander</i>			1		1			1		1	2
<i>Hispanic</i>			1		1						1
<i>Mexican</i>											
<i>Non-resident Alien</i>											
<i>Resident Alien</i>											
<i>White</i>	8		22		30	4		15		19	49
<i>Unknown ethnicity</i>	3		2		5	2		5		7	12
<i>NOT REPORTED</i>											
TOTAL	11		44		55	9		32		41	96

Graduate

1,445

	Full-Time				Total Full T	Part-Time				Total Part T	Total All FT and PT
	New	Tran	Oth Dg	Non Dg		New	Tran	Oth Dg	Non Dg		FT and PT
Two or More Races	1		2		3	7		5	2	14	17
Black	1		9		10	92		220	83	395	405
Indian / Alaska Native						4		4	2	10	10
Asian / Pacific Islander			2		2	2		10		12	14
Hispanic			2		2	3		17	2	22	24
Mexican								2		2	2
Non-resident Alien			1		1	1		1		2	3
Resident Alien											
White	9		71		80	224		537	85	846	926
Unknown ethnicity	1		3		4	23		15	1	39	43
NOT REPORTED											
TOTAL	12		90		102	356		811	176	1,343	1,445

Females

	Full-Time				Total Full T	Part-Time				Total Part T	Total All FT and PT
	New	Tran	Oth Dg	Non Dg		New	Tran	Oth Dg	Non Dg		FT and PT
Two or More Races			2		2	5		2	2	9	11
Black			5		5	77		175	63	315	320
Indian / Alaska Native						2		4	2	8	8
Asian / Pacific Islander			1		1	1		7		8	9
Hispanic						1		11	1	13	13
Mexican								1		1	1
Non-resident Alien			1		1	1		1		2	3
Resident Alien											
White	5		52		57	169		395	70	634	691
Unknown ethnicity			2		2	15		9	1	25	27
NOT REPORTED											
TOTAL	5		63		68	271		605	139	1,015	1,083

Males

	Full-Time				Total Full T	Part-Time				Total Part T	Total All FT and PT
	New	Tran	Oth Dg	Non Dg		New	Tran	Oth Dg	Non Dg		FT and PT
Two or More Races	1				1	2		3		5	6
Black	1		4		5	15		45	20	80	85
Indian / Alaska Native						2				2	2
Asian / Pacific Islander			1		1	1		3		4	5
Hispanic			2		2	2		6	1	9	11
Mexican								1		1	1
Non-resident Alien											
Resident Alien											
White	4		19		23	55		142	15	212	235
Unknown ethnicity	1		1		2	8		6		14	16
NOT REPORTED											
TOTAL	7		27		34	85		206	37	328	362

Enrollment History for Online Courses

Academic Year	Fall					Spring					Summer					Academic Year				
	TRADITIONAL UNDERGRAD	DCP (and all non-TUG UG)	GRADUATE	TOTAL	% Annual Change	TRADITIONAL UNDERGRAD	DCP (and all non-TUG UG)	GRADUATE	TOTAL	% Annual Change	TRADITIONAL UNDERGRAD	DCP (and all non-TUG UG)	GRADUATE	TOTAL	% Annual Change	TRADITIONAL UNDERGRAD	DCP (and all non-TUG UG)	GRADUATE	TOTAL	% Annual Change
99-00		42	17	59			113	7	120			56	79	135			211	103	314	
00-01		99	59	158	168%		210	72	282	135%		241	109	350	159%		550	240	790	152%
01-02		248	199	447	183%		364	289	653	132%		444	235	679	94%		1,056	723	1,779	125%
02-03		438	276	714	60%		703	354	1,057	62%		866	307	1,173	73%		2,007	937	2,944	65%
03-04	1	841	389	1,231	72%	22	1,257	474	1,753	66%		924	575	1,499	28%	23	3,022	1,438	4,483	52%
04-05		927	485	1,412	15%		1,095	584	1,679	-4%	1	985	548	1,534	2%	1	3,007	1,617	4,625	3%
05-06		1,093	596	1,689	20%		1,281	716	1,997	19%		1,076	653	1,729	13%		3,450	1,965	5,415	17%
06-07		1,006	531	1,537	-9%		1,332	725	2,057	3%	2	1,197	701	1,900	10%	2	3,535	1,957	5,494	1%
07-08	139	1,442	653	2,234	45%	46	1,687	672	2,405	17%	62	1,464	613	2,139	13%	247	4,593	1,938	6,778	23%
08-09	58	1,842	646	2,546	14%	56	1,854	720	2,630	9%	96	1,202	770	2,068	-3%	210	4,898	2,136	7,244	7%
09-10	97	1,930	791	2,818	11%	51	2,120	814	2,985	13%	100	1,676	872	2,648	28%	248	5,726	2,477	8,451	17%
10-11	81	2,403	971	3,455	23%		2,576	910	3,486	17%	10	1,978	852	2,840	7%	91	6,957	2,733	9,781	16%
11-12	157	2,590	975	3,722	8%	17	2,800	1,097	3,914	12%	50	1,748	938	2,736	-4%	224	7,138	3,010	10,372	6%
12-13	200	2,566	1,203	3,969	7%	371	2,414	1,199	3,984	2%	229	1,399	1,055	2,683	-2%	800	6,379	3,457	10,636	3%
13-14	3	2,606	1,595	4,204	6%	61	2,642	1,190	3,893	-2%	46	1,698	820	2,564	-4%	110	6,946	3,605	10,661	0%
14-15	25	3,022	1,304	4,351	3%	124	2,768	1,188	4,080	5%	42	1,630	919	2,591	1%	191	7,420	3,411	11,022	3%
15-16	8	2,893	1,219	4,120	-5%	6	2,803	1,177	3,986	-2%	33	1,419	858	2,310	-11%	47	7,115	3,254	10,416	-5%
16-17	22	2,440	1,075	3,537	-14%	9	2,415	1,123	3,547	-11%	47	1,143	875	2,065	-11%	78	5,998	3,073	9,149	-12%
17-18	68	2,527	1,351	3,946	12%	126	2,506	1,118	3,750	6%	60	989	746	1,795	-13%	254	6,022	3,215	9,491	4%

Online Course Enrollment History - All Academic Programs

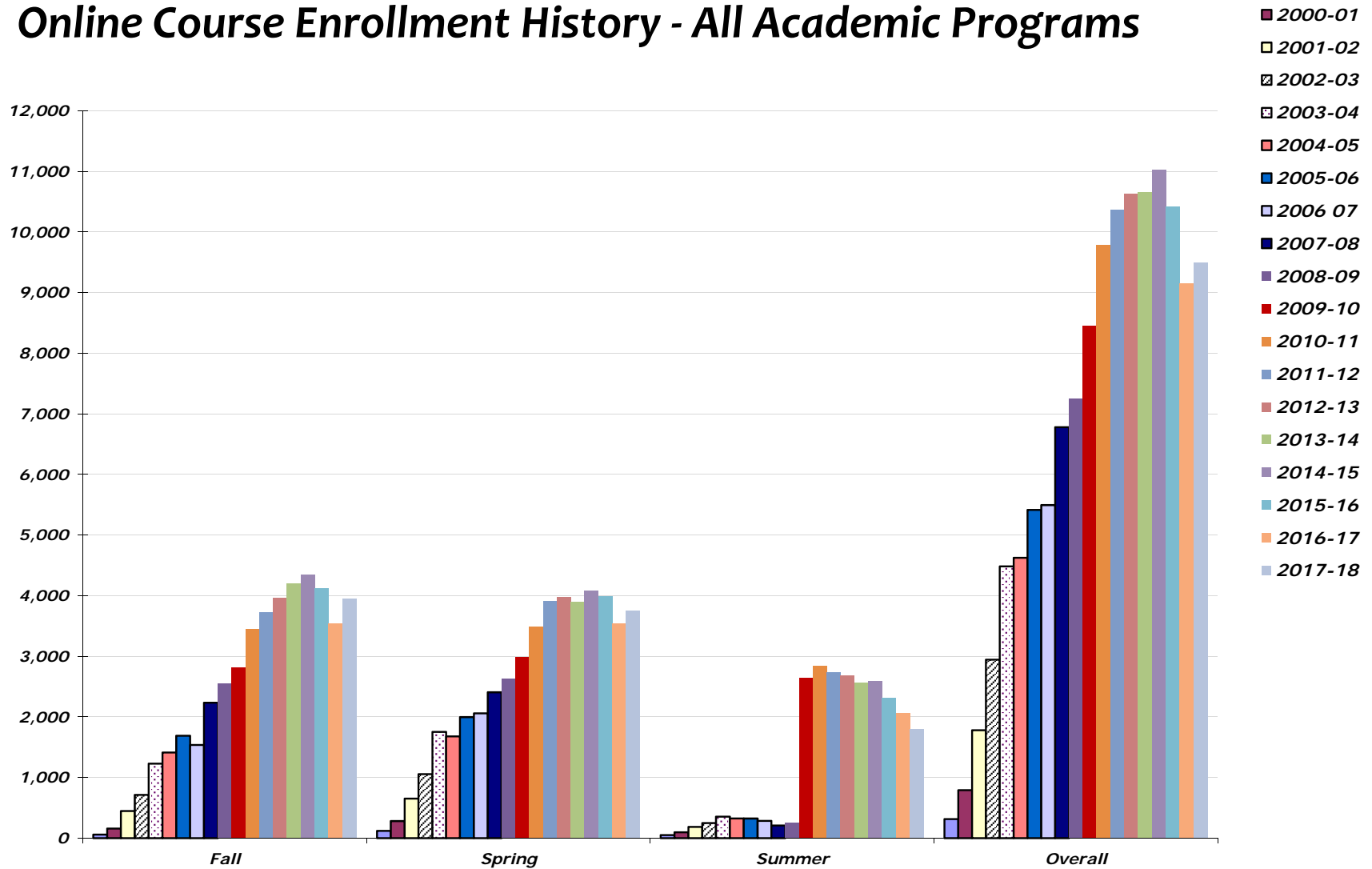

**COMPARISON OF ONLINE AND SEATED ENROLLMENT HOURS
DCP PROGRAM FALL SEMESTERS**

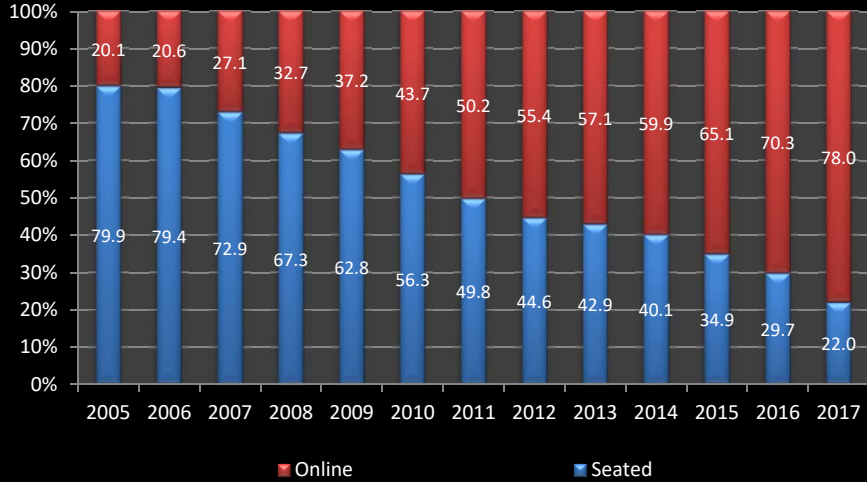

**COMPARISON OF ONLINE AND SEATED ENROLLMENT HOURS
DCP PROGRAM SPRING SEMESTERS**

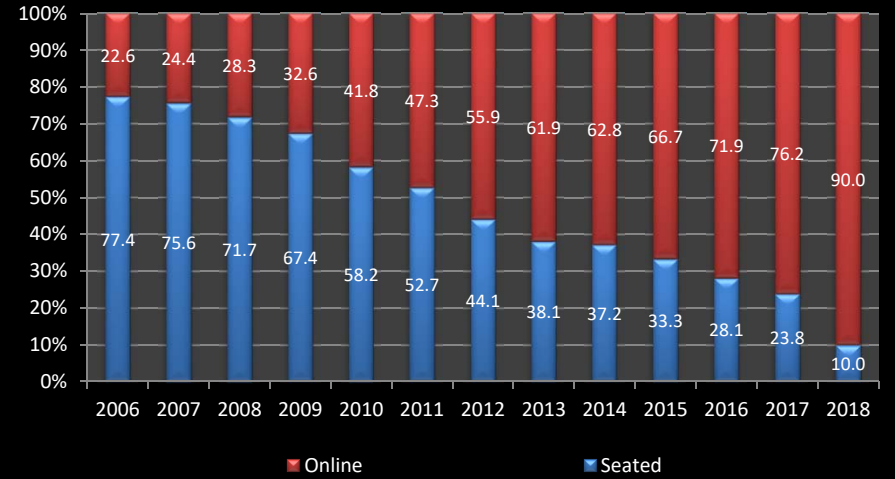

**COMPARISON OF ONLINE AND SEATED ENROLLMENT HOURS
DCP PROGRAM SUMMER SEMESTERS**

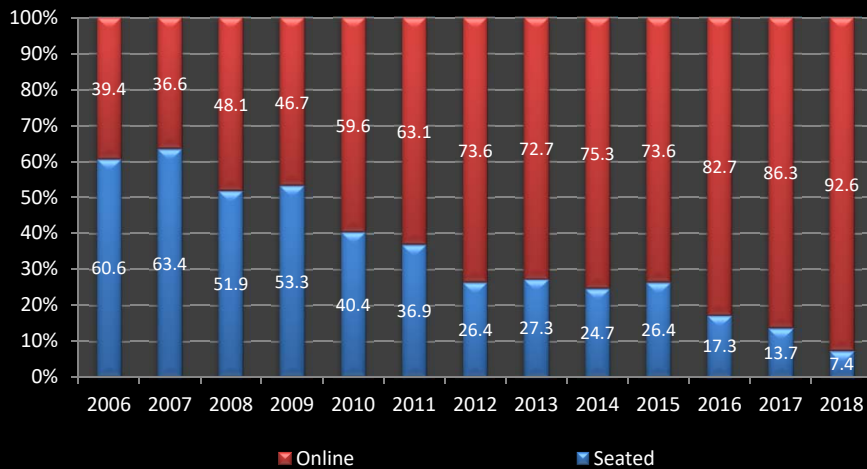

**COMPARISON OF ONLINE AND SEATED ENROLLMENT HOURS
DCP PROGRAM BY ACADEMIC YEAR**

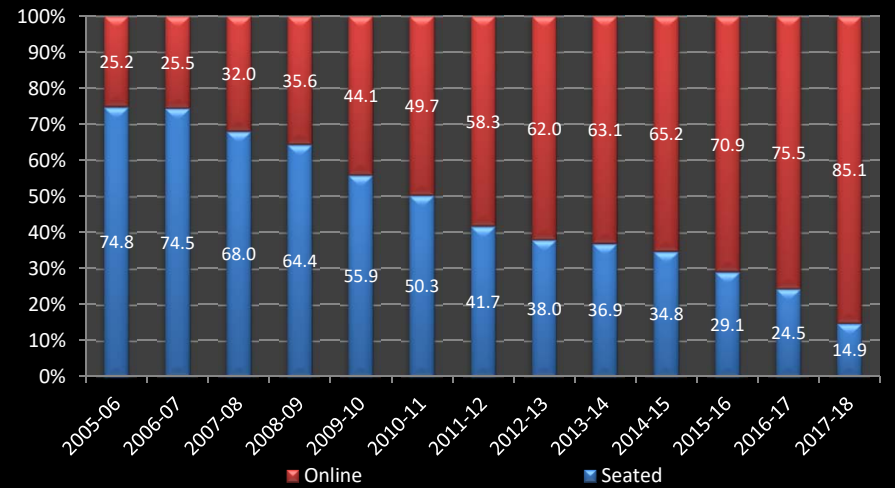

Student Count by Academic Major

By Level, by Department/School, from Highest to Lowest 5-Year Average Major Enrollment

DEPT/SCH	MAJOR	Level	Sp 18	Sp 17	Sp 16	Sp 15	Sp 14	5 YAvg	1 Year % Change	5 Year % Change
ART	Art (BA)	TUG	5	2	6	7	4	4.8	150.0	25.0
ART	Art (BFA)	TUG	3	2	1	2	2	2.0	50.0	50.0
ART	Art Education	TUG			2	1	2	1.7		-100.0
ATTR	Athletic Training	TUG	4	7	12	11	13	9.4	-42.9	-69.2
BUSN	Business Administration	TUG	89	90	95	76	65	83.0	-1.1	36.9
BUSN	Sport Management	TUG	34	40	51	61	51	47.4	-15.0	-33.3
BUSN	Accounting	TUG	36	38	32	31	32	33.8	-5.3	12.5
BUSN	Marketing	TUG	22	35	27	22	18	24.8	-37.1	22.2
BUSN	Economics/Finance	TUG	22	25	22	20	19	21.6	-12.0	15.8
BUSN	International Business	TUG	21	17	20	20	16	18.8	23.5	31.3
BUSN	Healthcare Management	TUG	17	17	15	21	11	16.2	0.0	54.5
BUSN	MIS / CISS	TUG	16	14	10	10	9	11.8	14.3	77.8
COMM	Communication Studies	TUG	44	54	67	59	41	53.0	-18.5	7.3
COMM	Journalism	TUG	18	18	19	19	21	19.0	0.0	-14.3
COMM	Graphic Design	TUG	18	6				12.0	200.0	
EDUC	Elementary Education	TUG	45	38	45	52	47	45.4	18.4	-4.3
EDUC	Middle Grades Education	TUG	8	7	7	5	7	6.8	14.3	14.3
EDUC	Birth-Kindergarden Educ	TUG	1					1.0		
ENGL	English	TUG	25	33	30	32	27	29.4	-24.2	-7.4
ENGL	English Education	TUG	8	4	6	5	7	6.0	100.0	14.3
EXSI	Exercise Science	TUG	51	37	25	25	19	31.4	37.8	168.4
EXSI	Exercise Science Intended	TUG	28	31	37	45	30	34.2	-9.7	-6.7
FLAN	American Sign Language	TUG	31	36	39	34	31	34.2	-13.9	0.0
FLAN	World Languages, Lits, Cult	TUG	3	5	3	1		3.0	-40.0	
FLAN	English as a 2nd Language	TUG	3	4	4	3	1	3.0	-25.0	200.0
FLAN	Spanish	TUG		2	2	4	6	2.8	-100.0	-100.0
FLAN	French	TUG			1	1	1	0.6		-100.0
FLAN	French Education	TUG				1	1	0.4		-100.0
FLAN	Spanish Education	TUG	1			1		0.4		
MATH	Computer Science	TUG	17	17	26	22	17	19.8	0.0	0.0
MATH	Mathematics	TUG	6	6	6	7	8	6.6	0.0	-25.0
MATH	Mathematics Education	TUG	3	4	4	3	4	3.6	-25.0	-25.0
MUSC	Music Education (BM)	TUG	15	15	24	32	38	24.8	0.0	-60.5
MUSC	Music w/Emp Bus/Mus Ind	TUG	9	9	7	5	9	7.8	0.0	0.0
MUSC	Music Performance (BM)	TUG	7	5	7	9	9	7.4	40.0	-22.2
MUSC	Music Composition	TUG	2	3	7	5	3	4.0	-33.3	-33.3
MUSC	Music	TUG	6	3	2	2	3	3.2	100.0	100.0
MUSC	Worship Leadership	TUG	2	2				2.0	0.0	
MUSC	Sacred Music	TUG				2		1.0		
NSCI	Biology	TUG	72	80	73	82	68	75.0	-10.0	5.9
NSCI	Chemistry	TUG	14	15	21	20	20	18.0	-6.7	-30.0
NSCI	Environmental Scierce	TUG				2	3	2.5		-100.0
NURS	Nursing (Generic BSN)	TUG	103	107	118	115	123	113.2	-3.7	-16.3
NURS	Nursing (ASN)	TUG	102	73	101	113	141	106.0	39.7	-27.7
NURS	Nursing Intended (ASN)	TUG	18	42	30	25	32	29.4	-57.1	-43.8
PEWS	Sport Education	TUG	18	4				11.0	350.0	
PEWS	Phys Educ and Health Educ	TUG	6	11	10	11	9	9.4	-45.5	-33.3
PEWS	Sport Pedagogy	TUG	4	5	3	5		4.3	-20.0	
PEWS	Health/Wellness	TUG		1		1	4	2.0	-100.0	-100.0
PSYC	Psychology	TUG	81	95	104	102	110	98.4	-14.7	-26.4
PSER	Criminal Justice Admin	TUG	33	7				20.0	371.4	
RELI	Discipleship Studies	TUG	15	13	10	12	15	13.0	15.4	0.0
RELI	Youth Discipleship Studies	TUG	7	6	10	12	14	9.8	16.7	-50.0
RELI	Biblical Studies	TUG	2	6	10	11	10	7.8	-66.7	

TRADITIONAL UNDERGRADUATE PROGRAM (TUG)

RELI	Mission Studies	TUG	4	6	4	2	6	4.4	-33.3	-33.3	DCP
RELI	Philosophy and Theology	TUG	1	3	4	4	4	3.2	-66.7	-75.0	
RELI	World Religions	TUG			1	1		1.0			
SSCI	Sociology	TUG	19	35	45	46	51	39.2	-45.7	-62.7	
SSCI	Political Science	TUG	13	13	12	14	18	14.0	0.0	-27.8	
SSCI	History	TUG	4	7	6	12	16	9.0	-42.9	-75.0	
SSCI	History Education	TUG	8	4	6	6	2	5.2	100.0	300.0	
SSCI	Global Studies	TUG	5	4	3	3	4	3.8	25.0	25.0	
SSCI	Social Sciences	TUG		1	1	2	3	1.8	-100.0	-100.0	
SSCI	Social Sciences Education	TUG					1	0.3		-100.0	
THEA	Theater Arts	TUG	11	6	4	4	4	5.8	83.3	175.0	DCP
BUSN	Business Administration	DCP	114	133	161	177	159	148.8	-14.3	-28.3	
BUSN	Accounting	DCP	74	97	109	110	111	100.2	-23.7	-33.3	
BUSN	Healthcare Management	DCP	46	44	57	40	38	45.0	4.5	21.1	
BUSN	MIS / CISS	DCP	26	27	31	36	38	31.6	-3.7	-31.6	
EDUC	Elementary Education	DCP	30	25	31	29	29	28.8	20.0	3.4	
EDUC	Birth-Kindergarden Educ	DCP	18					18.0			
NURS	Nursing (RN-BS)	DCP	109	139	196	240	212	179.2	-21.6	-48.6	
NURS	Nursing Accelerated BSN	DCP	14					14.0			
PSER	Human Services	DCP	125	130	161	218	238	174.4	-3.8	-47.5	
PSER	Criminal Justice	DCP	60	77	91	102	119	89.8	-22.1	-49.6	
RELI	Religious Studies	DCP	11	11	16	14	20	14.4	0.0	-45.0	
RELI	Christian Ministeries	DCP	2					2.0			
BUSN	Business Administration	Grad	119	147	169	176	210	164.2	-19.0	-43.3	GRADUATE / PROFESSIONAL
BUSN	Accounting	Grad	79	70	71	71	88	75.8	12.9	-10.2	
BUSN	International Business Adm	Grad	7	11	16	23	22	15.8	-36.4	-68.2	
BUSN	Wealth Trust Management	Grad	8	10	11	17	13	11.8	-20.0	-38.5	
DIVN	Pastoral Care and Counsel	Grad	64	58	71	80	68	68.2	10.3	-5.9	
DIVN	Pastoral Ministries (MDV)	Grad	28	31	45	42	55	40.2	-9.7	-49.1	
DIVN	Christian Education	Grad	26	23	28	34	37	29.6	13.0	-29.7	
DIVN	Pastoral Ministries (DMN)	Grad	16	17	18	16	20	17.4	-5.9	-20.0	
DIVN	Biblical Studies	Grad	8	14	9	9	15	11.0	-42.9	-46.7	
DIVN	Pastoral Care Couns (DMN)	Grad	14	15	13	14	12	13.6	-6.7	16.7	
DIVN	Intercultural Studies	Grad	8	6	8	15	9	9.2	33.3	-11.1	
DIVN	Missiology	Grad	1	5	4	5	10	5.0	-80.0	-90.0	
DIVN	Pastoral Ministr (MDV/MA)	Grad	5	4	1	1	6	3.4	25.0	-16.7	
DIVN	Men Health Counsel (MDV)	Grad		1			1	1.0	-100.0	-100.0	
EDUC	Exec Leadership Stud (MA)	Grad	142	176	208	278	365	233.8	-19.3	-61.1	
EDUC	Curriculum and Inst (EdD)	Grad	156	160	167	179	141	160.6	-2.5	10.6	
EDUC	Educ Leadership Stud (EdD)	Grad	159	146	145	114	112	135.2	8.9	42.0	
EDUC	Curriculum and Inst (MA)	Grad	25	90	146	91		88.0	-72.2		
EDUC	Teacher Leadership in Cur In	Grad	51					51.0			
EDUC	Organizational Lead (EdD)	Grad	60	53	38	19		42.5	13.2		
EDUC	Elementary Education	Grad			1	19	69	29.7		-100.0	
EDUC	Middle Grades Education	Grad				13	45	29.0		-100.0	
EDUC	Exec Leadership Stud (EdS)	Grad	1	17	31	44	32	25.0	-94.1	-96.9	
EDUC	Instructional Technology	Grad	16					16.0			
EDUC	School Administration	Grad		1	8	9	15	8.3	-100.0	-100.0	
ENGL	English	Grad	25	16	17	11	3	14.4	56.3	733.3	
NURS	Nursing (MSN)	Grad	70	81	101	102	91	89.0	-13.6	-23.1	
NURS	Family Nurse Pract (MSN)	Grad	68	68	86	85	63	74.0	0.0	7.9	
NURS	Nursing (DNP)	Grad	51	43	33	29	25	36.2	18.6	104.0	
HSPE	Sport Science (Education)	Grad	15	10	17	24	21	17.4	50.0	-28.6	
HSPE	Sport Pedagogy	Grad	3					3.0			
PHYA	Physician Assistant Studies	Grad	95	91	82	52	24	68.8	4.4	295.8	
PSYC	Mental Health Counseling	Grad	48	44	33	39	42	41.2	9.1	14.3	
PSYC	School Counseling	Grad	23	21	14	18	20	19.2	9.5	15.0	

Students Enrolled in at Least One Online Course

	Spring 2018			Spring 2017			Spring 2016		
	Enrollment	Enrolled in Online Course	% Enrolled In Online Course	Enrollment	Enrolled in Online Course	% Enrolled In Online Course	Enrollment	Enrolled in Online Course	% Enrolled In Online Course
Undergraduate									
01 Day Rate	1,341	439	32.74	1,440	320	22.22	1,494	207	13.86
01S Day Second Degree Rate	1	0	0.00	3	1	33.33	3	0	0.00
02 DCP Rate	485	482	99.38	543	514	94.66	651	621	95.39
03 BSN Rate	111	111	100.00	145	144	99.31	200	200	100.00
03S BSN Accelerated	14	14	100.00						
04 SUEP Rate	53	52	98.11	33	28	84.85	40	39	97.50
05 College Consortium-Exec Ed	5	1	20.00	1	0	0.00	6	0	0.00
08 Graduate Business (MBA) Rate				4	4	100.00	1	1	100.00
Total	2,010	1,099	54.68	2,169	1,011	46.61	2,395	1,068	44.59
School of Divinity									
07 Divinity Rate	138	26	18.84	140	20	14.29	164	27	16.46
07D Divinity Doctoral Rate	27	0	0.00	30	0	0.00	25	0	0.00
Total	165	26	15.76	170	20	11.76	189	27	14.29
Graduate									
06 Graduate Rate	50	50	100.00	32	32	100.00	34	34	100.00
06A Graduate PA Program	96	0	0.00	92	3	3.26	82	0	0.00
06C Graduate Counseling Program	71	1	1.41	66	0	0.00	46	0	0.00
06D Graduate Doctoral Rate	106	1	0.94	128	2	1.56	133	1	0.75
06E Graduate Doctoral Rate KTA Pay	245	9	3.67	216	14	6.48	218	14	6.42
06F Graduate FNP Program	87	21	24.14	86	43	50.00	99	60	60.61
06K Graduate KTA	398	387	97.24	362	297	82.04	447	319	71.36
06M Master of Education	6	5	83.33	14	13	92.86	7	7	100.00
06N Graduate Masters Nursing Rate	79	78	98.73	87	87	100.00	109	109	100.00
06P Graduate DNP	52	39	75.00	43	31	72.09	34	19	55.88
06S Graduate Education Specialist	28	27	96.43	37	36	97.30	34	32	94.12
08 Graduate Business (MBA) Rate	225	223	99.11	255	252	98.82	283	276	97.53
08W Graduate Wealth & Trust	8	5	62.50	11	9	81.82	11	5	45.45
Total	1,451	846	58.30	1,429	819	57.31	1,537	876	56.99
ALL PROGRAMS	3,626	1,971	54.36	3,768	1,850	49.10	4,121	1,971	47.83

Full-Time Faculty Salary Information

(9 month contracts)

Salary Ranges and Median Salaries

	Professor		Associate Professor		Assistant Professor		Instructor	
	Range	Median	Range	Median	Range	Median	Range	Median
1992 - 93	25 - 35		23 - 38		21 - 29		18 - 24	
1993 - 94	26 - 38		24 - 33		22 - 30		20 - 28	
1994 - 95	27 - 41		27 - 35		23 - 32		22 - 28	
1995 - 96	32 - 42		28 - 38		23 - 35		22 - 30	
1996 - 97	33 - 43		30 - 40		23 - 36		22 - 30	
1997 - 98	35 - 46		31 - 41		24 - 36		23 - 30	
1998 - 99	35 - 50		32 - 46		25 - 40		23 - 33	
1999 - 00	36 - 53		33 - 48		27 - 44		25 - 34	
2000 - 01	37 - 55		33 - 50		27 - 45		25 - 35	
2001 - 02	39 - 57		35 - 52		29 - 47		27 - 37	
2002 - 03	40.7 - 78.0	52,200	39.2 - 64.0	45,400	30.2 - 64.5	41,000	31.8 - 45.0	36,600
2003 - 04	41.5 - 80.0	54,000	39.5 - 65.8	47,700	31.1 - 68.0	43,000	32.7 - 46.2	36,950
2004 - 05	43.4 - 80.7	55,650	41.9 - 71.3	49,600	32.0 - 67.7	44,900	33.6 - 43.0	37,050
2005 - 06	43.4 - 70.0	53,400	42.7 - 83.5	49,900	22.0 - 66.1	43,750	29.3 - 43.9	38,500
2006 - 07	44.4 - 71.2	56,600	43.9 - 85.0	51,100	26.2 - 68.2	44,700	36.2 - 55.0	40,050
2007 - 08	44.9 - 87.0	57,000	40.0 - 85.9	52,600	30.0 - 71.2	46,200	31.0 - 56.7	39,700
2008 - 09	35.9 - 86.0	59,100	41.5 - 88.4	53,000	30.9 - 72.1	47,400	40.0 - 58.4	40,950
2009 - 10	36.0 - 86.0	58,100	31.8 - 75.2	52,500	30.9 - 72.1	46,600	31.9 - 52.4	41,100
2010 - 11	37.0 - 88.5	60,515	42.7 - 87.4	54,590	33.8 - 74.2	48,620	32.8 - 70.0	43,365
2011 - 12	38.2 - 97.9	61,975	38.5 - 90.1	55,350	37.8 - 80.0	50,000	37.0 - 72.1	44,925
2012 - 13	43.0 - 97.9	61,000	41.5 - 81.8	55,000	37.8 - 80.0	50,040	37.0 - 72.1	44,770
2013 - 14	52.3 - 100.3	60,890	42.6 - 86.8	57,850	35.8 - 82.0	51,250	37.0 - 73.9	45,470
2014 - 15	52.5 - 103.3	63,525	43.6 - 83.3	59,250	36.9 - 84.4	52,480	38.0 - 76.1	46,940
2015 - 16	53.9 - 103.3	63,570	43.8 - 83.3	59,565	36.9 - 84.5	52,480	38.0 - 76.1	47,315
2016 - 17	55.2 - 114.8	66,135	44.8 - 85.2	58,035	37.8 - 86.5	53,715	33.0 - 78.0	48,400
2017 - 18	44.8 - 114.8	65,540	50.7 - 90.0	59,905	37.8 - 120.0	53,870	33.0 - 78.0	48,500

Average Salaries

	Professor		Associate Professor		Assistant Professor		Instructor	
	Salary	Annual Change	Salary	Annual Change	Salary	Annual Change	Salary	Annual Change
1988 - 89	28,600		24,600		22,800		19,300	
1989 - 90	29,200	2.1%	25,800	4.9%	23,500	3.1%	20,200	4.7%
1990 - 91	30,900	5.8%	26,800	3.9%	24,800	5.5%	21,100	4.5%
1991 - 92	31,400	1.6%	27,700	3.4%	26,200	5.6%	23,500	11.4%
1992 - 93	32,700	4.1%	29,700	7.2%	27,500	5.0%	23,700	0.9%
1993 - 94	34,400	5.2%	30,500	2.7%	29,800	8.4%	25,200	6.3%
1994 - 95	36,800	7.0%	32,200	5.6%	30,900	3.7%	26,800	6.3%
1995 - 96	39,300	6.8%	34,000	5.6%	31,900	3.2%	27,300	1.9%
1996 - 97	39,400	0.3%	35,400	4.1%	31,400	-1.6%	28,800	5.5%
1997 - 98	41,600	5.6%	37,300	5.4%	34,400	9.6%	30,800	6.9%
1998 - 99	43,900	5.5%	39,800	6.7%	36,600	6.4%	31,900	3.6%
1999 - 00	46,300	5.5%	41,300	3.8%	39,400	7.7%	33,200	4.1%
2000 - 01	48,600	5.0%	43,500	5.3%	40,500	2.8%	33,700	1.5%
2001 - 02	51,300	5.6%	45,700	5.1%	42,600	5.2%	35,900	6.5%
2002 - 03	53,146	3.6%	46,559	1.9%	42,542	-0.1%	37,042	3.2%
2003 - 04	55,037	3.6%	48,234	3.6%	45,856	7.8%	37,935	2.4%
2004 - 05	55,597	1.0%	50,712	5.1%	47,384	3.3%	37,900	-0.1%
2005 - 06	54,754	-1.5%	52,073	2.7%	44,882	-5.3%	38,145	0.6%
2006 - 07	56,865	3.9%	53,898	3.5%	47,504	5.8%	41,660	9.2%
2007 - 08	58,433	2.8%	55,080	2.2%	47,889	0.8%	41,423	-0.6%
2008 - 09	60,237	3.1%	56,154	1.9%	48,414	1.1%	42,040	1.5%
2009 - 10	58,953	-2.1%	53,156	-5.3%	47,541	-1.8%	42,069	0.1%
2010 - 11	61,232	3.9%	56,907	7.1%	49,619	4.4%	45,169	7.4%
2011 - 12	63,557	3.8%	57,326	0.7%	51,967	4.7%	46,519	3.0%
2012 - 13	62,742	-1.3%	56,502	-1.4%	52,975	1.9%	46,530	0.0%
2013 - 14	63,916	1.9%	58,446	3.4%	53,285	0.6%	46,424	-0.2%
2014 - 15	67,066	4.9%	59,890	2.5%	53,597	0.6%	47,519	2.4%
2015 - 16	67,206	0.2%	60,696	1.3%	53,491	-0.2%	48,601	2.3%
2016 - 17	70,354	4.7%	61,180	0.8%	55,187	3.2%	49,168	1.2%
2017 - 18	69,465	-1.3%	62,924	2.9%	57,056	3.4%	48,603	-1.1%

	TRADITIONAL UNDERGRADUATE								DCP/NON-TRAD UNDERGRADUATE								GRADUATE								
	NStud	QuPts	QPR	% A	% B	% C	% D	% F	NStud	QuPts	QPR	% A	% B	% C	% D	% F	NStud	QuPts	QPR	% A	% B	% C	% D	% F	
Fall 04	7,402	21,231	2.868	36.8	32.0	18.9	5.9	6.5	3,499	11,345	3.242	52.5	30.2	10.5	2.6	4.2	1,981	7,077	3.572	68.7	24.3	4.9	0.1	2.1	Fall 04
Spring 05	6,629	19,458	2.935	39.4	31.4	18.2	5.4	5.6	3,626	11,924	3.288	53.4	27.6	13.2	2.6	3.2	1,879	6,896	3.670	73.0	20.6	4.4	0.3	1.7	Spring 05
Fall 05	7,433	21,499	2.892	38.9	29.7	19.3	6.0	6.1	3,826	12,233	3.197	51.1	29.6	11.8	2.9	4.6	1,903	6,836	3.592	69.7	23.1	5.3	0.3	1.5	Fall 05
Spring 06	6,530	19,064	2.919	40.5	29.1	18.5	5.7	6.2	3,878	12,627	3.256	54.6	27.7	10.5	3.3	4.0	1,954	7,036	3.601	70.7	22.2	5.3	0.1	1.7	Spring 06
Fall 06	7,442	22,103	2.970	42.7	28.7	17.4	5.4	5.9	3,824	12,374	3.236	52.3	29.7	11.5	2.3	4.2	1,997	7,121	3.566	69.1	22.7	5.9	0.3	2.0	Fall 06
Spring 07	6,604	19,912	3.015	43.8	29.0	17.2	5.0	5.0	4,084	13,240	3.242	52.5	29.4	11.7	2.9	3.6	2,271	8,260	3.637	72.6	21.0	5.1	0.4	1.0	Spring 07
Fall 07	7,783	23,453	3.013	44.6	28.6	15.8	5.3	5.6	3,683	12,201	3.313	56.3	26.7	11.8	2.2	2.9	2,167	7,787	3.593	70.8	21.2	5.9	0.8	1.3	Fall 07
Spring 08	6,785	20,331	2.996	43.1	29.1	17.1	5.9	4.8	3,947	12,812	3.246	55.2	26.0	11.3	3.2	4.3	2,074	7,540	3.635	74.1	18.5	5.5	0.8	1.1	Spring 08
Fall 08	7,954	23,849	2.998	44.4	28.4	15.7	5.6	5.9	3,436	10,958	3.189	51.5	28.8	11.9	2.9	4.9	2,093	7,567	3.615	72.2	20.9	4.9	0.2	1.8	Fall 08
Spring 09	7,007	21,113	3.013	45.1	27.6	16.3	5.6	5.5	3,525	11,439	3.245	55.1	26.4	10.9	2.9	4.6	2,127	7,637	3.591	71.0	20.9	6.0	0.2	1.9	Spring 09
Fall 09	7,994	23,828	2.981	42.6	28.9	17.6	5.6	5.3	3,453	11,149	3.229	54.6	26.5	10.9	2.9	5.0	2,107	7,624	3.618	72.3	21.0	4.8	0.0	1.8	Fall 09
Spring 10	7,173	21,530	3.002	44.0	27.7	17.6	5.9	4.9	3,614	11,657	3.226	53.9	27.7	10.5	2.7	5.1	2,117	7,778	3.674	75.4	19.2	3.9	0.3	1.2	Spring 10
Fall 10	8,269	24,811	3.000	45.4	27.1	16.7	5.2	5.6	3,845	12,285	3.195	53.6	26.6	11.7	3.1	5.1	2,677	9,871	3.687	78.8	16.0	3.0	0.3	1.9	Fall 10
Spring 11	7,303	21,817	2.987	45.7	26.6	16.1	5.7	5.9	3,945	12,655	3.208	53.6	26.9	11.7	2.9	4.8	2,855	10,588	3.708	79.0	16.4	3.3	0.2	1.1	Spring 11
Fall 11	8,155	24,313	2.981	44.3	28.3	16.0	5.9	5.5	3,696	11,940	3.231	56.4	25.3	9.9	2.3	6.1	2,664	9,650	3.622	74.1	19.4	4.1	0.4	2.0	Fall 11
Spring 12	7,138	21,021	2.945	43.1	28.3	16.7	5.7	6.3	3,710	11,862	3.197	56.4	24.5	9.5	2.9	6.7	2,804	10,307	3.676	78.4	16.1	3.5	0.2	1.9	Spring 12
Fall 12	8,020	23,927	2.983	43.4	29.2	16.7	5.1	5.5	3,643	11,632	3.193	58.5	21.4	9.1	3.7	7.3	2,865	10,412	3.634	76.5	17.1	3.7	0.3	2.3	Fall 12
Spring 13	6,992	21,273	3.043	46.0	28.3	16.0	5.2	4.5	3,466	11,074	3.195	56.2	23.0	11.5	3.2	6.1	2,941	10,840	3.686	78.1	17.2	3.1	0.0	1.6	Spring 13
Fall 13	7,825	24,374	3.115	47.8	28.8	15.4	4.4	3.6	3,308	10,625	3.212	57.9	22.7	9.3	3.2	6.8	3,242	11,933	3.681	79.7	14.7	3.3	0.3	2.0	Fall 13
Spring 14	7,102	21,816	3.072	46.7	28.9	15.4	4.7	4.3	3,337	10,667	3.197	56.0	25.0	9.6	2.6	6.9	2,545	9,359	3.677	79.2	15.1	3.6	0.4	1.7	Spring 14
Fall 14	7,768	24,329	3.132	48.7	29.1	14.2	4.5	3.5	3,624	11,632	3.210	55.5	25.6	10.2	2.4	6.3	2,546	9,264	3.639	76.5	17.4	3.7	0.4	2.0	Fall 14
Spring 15	7,158	22,196	3.101	47.4	28.9	15.7	4.2	3.7	3,443	10,859	3.154	53.9	24.7	11.7	3.3	6.4	2,440	8,756	3.588	73.4	19.5	4.3	0.3	2.5	Spring 15
Fall 15	7,880	24,705	3.135	50.2	27.1	14.3	4.3	4.1	3,390	10,691	3.154	55.6	24.0	9.6	2.9	8.0	2,314	8,440	3.647	78.5	14.9	3.9	0.3	2.4	Fall 15
Spring 16	6,931	21,450	3.095	47.6	28.6	15.2	4.4	4.2	3,132	9,603	3.066	52.3	24.4	11.3	3.5	8.9	2,233	8,059	3.609	77.7	13.7	5.2	0.8	2.6	Spring 16
Fall 16	7,475	23,507	3.145	49.0	27.8	13.7	4.1	3.3	2,765	8,595	3.109	54.2	24.2	9.4	3.2	9.0	2,079	7,620	3.665	76.8	17.8	3.7	0.2	1.4	Fall 16
Spring 17	6,601	20,988	3.180	50.2	28.5	14.6	4.0	2.7	2,631	8,308	3.158	52.2	27.0	11.7	3.5	5.6	2,041	7,495	3.672	77.7	17.1	3.4	0.3	1.6	Spring 17
Fall 17	6,806	22,044	3.239	53.7	27.5	12.3	3.4	3.1	2,713	8,558	3.154	55.3	24.0	9.8	3.2	7.7	2,106	7,785	3.696	82.8	11.5	3.6	0.5	1.7	Fall 17
Spring 18	5,887	18,881	3.207	52.4	27.8	12.8	4.2	2.8	2,561	8,191	3.198	54.8	26.1	10.1	3.1	5.9	2,040	7,454	3.654	81.8	10.6	4.5	0.8	2.3	Spring 18



Degrees Conferred (beginning May 1971)

33,036

Rankings by Major and by Department/School

Associate in Arts Degrees

1,828

Major Field of Study			Department / School		
1 Nursing	1,739	95.131%	Nursing	1,739	95.131%
2 Secretarial Science	43	2.352%	Business	65	3.556%
3 General Business	19	1.039%	World Languages	18	0.985%
4 Sign Language Studies	17	0.930%	Nondepartmental	6	0.328%
5 Liberal Arts	6	0.328%			
6 Data Processing	3	0.164%			
7 Interpreter Training	1	0.055%			
	1,828			1,828	

Bachelors Degrees

21,978

Major Field of Study			Department / School		
1 Business Administration	4,564	20.221%	Business	8,211	36.379%
2 Human Services	4,002	17.731%	Public Service	4,367	19.348%
3 Nursing (RN-BSN)	1,558	6.903%	Nursing	1,661	7.359%
4 Accounting	1,373	6.083%	Education	1,487	6.588%
5 Religious Studies	1,101	4.878%	Religious Studies	1,348	5.972%
6 Psychology	1,025	4.541%	Psychology	1,025	4.541%
7 Elementary Education (Studies)	653	2.893%	HSPE	857	3.797%
8 Business Management	536	2.375%	Natural Sciences	679	3.008%
9 Management Information Systems	535	2.370%	Social Sciences	623	2.760%
10 Biology	500	2.215%	Communication Studies	514	2.277%
11 Early Childhood Education	482	2.135%	Visual and Performing Arts	490	2.171%
12 Communication Studies	433	1.918%	World Languages	432	1.914%
13 Criminal Justice	365	1.617%	Mathematics	377	1.670%
14 English	364	1.613%	English	364	1.613%
15 Sociology	359	1.591%	Prev Rehab Health Sciences	131	0.297%
16 Health Education and Physical Education	341	1.511%	Nondepartmental	5	0.022%
17 Physical Education	326	1.444%			
18 Sport Management	268	1.187%		22,571	
19 Intermediate Education	264	1.170%			
20 Health Management	263	1.165%			
21 Mathematics	240	1.063%			
22 American Sign Language	207	0.917%			
23 Music / Composition / Performance	184	0.815%			
24 History	182	0.806%			
25 Music Education	145	0.642%			
26 Computer Information Systems	138	0.611%			
27 Spanish	136	0.603%			
28 Chemistry	130	0.576%			
29 Computer Science	128	0.567%			
30 Health / Wellness	115	0.510%			
31 Data Processing	113	0.501%			
32 Religious Education	111	0.492%			
33 Nursing (Generic BSN)	103	0.456%			
34 International Business	93	0.412%			
35 Journalism	80	0.354%			
36 Marketing	79	0.350%			
37 French	74	0.328%			
38 Political Science	73	0.323%			
39 Healthcare Management	71	0.315%			
40 Health Education	67	0.297%			
41 Athletic Training	67	0.297%			
42 Middle Grades Education	65	0.288%			
43 Finance/Economics	65	0.288%			
44 Exercise Science	64	0.284%			
45 Sacred Music	53	0.235%			
46 Theater Arts	51	0.226%			
47 Biblical Literature and Languages	40	0.177%			
48 Administrative Management	39	0.173%			
49 Art	38	0.168%			
50 Finance	34	0.151%			

51	<i>Discipleship Studies</i>	28	0.124%
52	<i>Industrial Management</i>	26	0.115%
53	<i>General Science</i>	23	0.102%
54	<i>Middle School Speciality Areas</i>	23	0.102%
55	<i>Music with Elective in Music Business</i>	17	0.075%
56	<i>Missiology</i>	16	0.071%
57	<i>Medical Technology</i>	15	0.066%
58	<i>Biblical Studies</i>	14	0.062%
59	<i>Youth Discipleship Studies</i>	14	0.062%
60	<i>Philosophy and Theology</i>	12	0.053%
61	<i>English as a Second Language</i>	10	0.044%
62	<i>Business Education</i>	9	0.040%
63	<i>Environmental Science</i>	8	0.035%
64	<i>Math / Computer Science</i>	8	0.035%
65	<i>Multidisciplinary Studies</i>	8	0.035%
66	<i>Liberal Arts</i>	5	0.022%
67	<i>Office Administration</i>	5	0.022%
68	<i>Sport Pedagogy</i>	5	0.022%
69	<i>Global Studies</i>	4	0.018%
70	<i>World Langs, Lits & Cultures</i>	4	0.018%
71	<i>Physician's Assistant</i>	3	0.013%
72	<i>Social Studies</i>	3	0.013%
73	<i>Sport Education</i>	3	0.013%
74	<i>Art Education</i>	2	0.009%
75	<i>Religion</i>	2	0.009%
76	<i>Social Services</i>	2	0.009%
77	<i>World Religions</i>	2	0.009%
78	<i>Ancient Languages</i>	1	0.004%
79	<i>Graphic Design</i>	1	0.004%
80	<i>Engineering</i>	1	0.004%
81	<i>Accelerated BSN</i>	0	0.000%

22,571

Graduate Degrees

9,230

Major Field of Study		Department / School				
1	<i>Master of Business Administration</i>	1,655	17.919%	<i>Education</i>	5,103	55.251%
2	<i>School Administration</i>	1,231	13.328%	<i>Business</i>	2,307	24.978%
3	<i>Executive Leadership Studies (MA)</i>	1,164	12.603%	<i>Divinity</i>	830	8.987%
4	<i>Elementary Education</i>	920	9.961%	<i>Nursing</i>	662	7.168%
5	<i>Master of Accounting</i>	516	5.587%	<i>Psychology</i>	256	2.772%
6	<i>Nursing - MSN</i>	466	5.045%	<i>Physician Assistant Studies</i>	78	0.845%
7	<i>Middle School (Grades) Education</i>	302	3.270%			
8	<i>Sport Science</i>	297	3.216%			
9	<i>Pastoral Ministries</i>	220	2.382%			
10	<i>School Counseling</i>	205	2.220%			9,236
11	<i>Early Childhood Education</i>	194	2.100%			
12	<i>Pastoral Care and Counseling</i>	189	2.046%			
13	<i>Mental Health Counseling</i>	164	1.776%			
14	<i>Educational Leadership (EdD)</i>	160	1.732%			
15	<i>Curriculum and Instruction (Master's)</i>	151	1.635%			
16	<i>Curriculum and Instruction (EdD)</i>	150	1.624%			
17	<i>Christian Education</i>	132	1.429%			
18	<i>International Business</i>	118	1.278%			
19	<i>Nursing - FNP</i>	107	1.159%			
20	<i>English Education / English</i>	104	1.126%			
21	<i>Intermediate Education</i>	98	1.061%			
22	<i>Master of Divinity</i>	97	1.050%			
23	<i>Agency Counseling</i>	92	0.996%			
24	<i>Nursing - DNP</i>	89	0.964%			
25	<i>Physician Assistant Studies</i>	78	0.845%			
26	<i>Doctor of Ministries (DMN)</i>	63	0.682%			
27	<i>Physical Education</i>	54	0.585%			
28	<i>Missiology</i>	31	0.336%			
29	<i>MDiv MBA</i>	19	0.206%			
30	<i>MDiv Intercultural Studies</i>	18	0.195%			
31	<i>Wealth and Trust Management</i>	18	0.195%			
32	<i>Sport Pedagogy</i>	16	0.173%			

Retention Rates by Academic Program

Traditional Undergraduate Values Based on "Same-Program" Identification

	Summer to Fall													
	Su04-F04	Su05-F05	Su06-F06	Su07-F07	Su08-F08	Su09-F09	Su10-F10	Su11-F11	Su12-F12	Su13-F13	Su14-F14	Su15-F15	Su16-F16	Su17-F17
Traditional UG (FT)														
Traditional UG (FT Transfers)														
Traditional UG (BSN All)														
Traditional UG (BSN New)														
Traditional UG (First Time FT)														
DCP (All)	89.492	93.846	92.240	92.760	94.262	91.681	93.564	92.145	87.407	90.800	92.650	90.377	85.961	88.253
DCP (New)	87.805	88.043	86.765	92.593	91.216	90.909	87.879	81.579	82.000	82.609	84.722	85.294	69.767	89.286
EUEP (All)											82.353	73.913	70.000	85.714
EUEP (New)											100.000	66.667	33.333	50.000
RN-BSN (All)														
RN-BSN (New)														
MSN (All)			90.741	92.105	86.747	87.059	90.217	94.118	90.909	92.208	96.610	90.141	94.118	95.385
MSN (New)			100.000	90.909	77.273	50.000	78.571	90.909						
DNP (All)							100.000	100.000	92.308	100.000	100.000	100.000	96.970	97.727
DNP (New)							100.000	100.000	90.909	100.000	100.000	100.000	92.857	92.857
FNP (All)										95.455	100.000	100.000	97.917	100.000
FNP (New)														100.000
Grad School of Business (All)			84.643	89.085	86.316	87.227	87.285	88.514	86.316	87.892	86.900	93.714	90.306	94.118
Grad School of Business (New)			78.846	85.577	79.798	78.947	75.000	81.818	76.087	86.364	74.194	90.909	87.500	86.957
Grad School of Business - MAC (All)								91.667	84.444	87.302	86.567	89.063	93.103	98.413
Grad School of Business - MAC (New)								88.889	75.000	85.714	75.000	90.476	87.500	100.000
Grad School of Business - MBA (All)								88.144	87.079	86.897	88.194	91.964	88.976	94.792
Grad School of Business - MBA (New)								78.261	84.615	81.818	77.778	100.000	87.500	90.000
Wealth and Trust (All)											85.714	81.818	85.714	100.000
Wealth and Trust (New)											100.000	100.000	100.000	100.000
HSPE (All)									75.000	84.615	70.588	80.000	90.000	75.000
HSPE (New)									0.000	50.000	50.000	100.000	100.000	
English (All)	47.059	54.545	57.143	100.000	100.000	80.000	100.000	100.000	100.000	100.000	100.000	100.000	100.000	100.000
English (New)	100.000	0.000			100.000									
Physician Assistant (All)											95.833	98.077	98.333	100.000
Physician Assistant (New)														
Mental Health Counseling (All)								100.000	95.833	100.000	96.970	100.000	93.333	100.000
Mental Health Counseling (New)									100.000					
School Counseling (All)								94.444	100.000	100.000	90.000	53.846	90.909	100.000
School Counseling (New)														
All Graduate Counseling (All)								98.462	97.015	100.000	95.349	83.333	92.683	100.000
All Graduate Counseling (New)									100.000					
Curriculum and Instruction Doctor's (All)				100.000	100.000	100.000	100.000	94.667	94.667	97.222	97.810	92.899	84.211	100.000
Curriculum and Instruction Doctor's (New)														
Education Leadership Doctor's (All)	100.000	96.875	93.939	95.000	100.000	92.857	98.276	96.053	95.455	98.925	96.000	93.548	91.304	73.529
Education Leadership Doctor's (New)														
Organizational Leadership Doctor's (All)												94.12	100.000	100.000
Organizational Leadership Doctor's (New)														
Curriculum and Instruction Doctor's KTA (All)											97.297	93.913	88.496	97.297
Curriculum and Instruction Doctor's KTA (New)														
ALL Curriculum and Instruction Doctor's (All)											97.810	92.899	87.417	97.872
ALL Curriculum and Instruction Doctor's (New)														
Education Leadership Doctor's KTA (All)											93.103	95.652	98.795	94.898
Education Leadership Doctor's KTA (New)														
ALL Education Leadership Doctor's (All)											96.000	94.444	96.124	89.394
ALL Education Leadership Doctor's (New)														
Curriculum and Instruction Master's (All)												96.63	90.476	83.871
Curriculum and Instruction Master's (New)														
Exec Leadership Studies Master's (All)									94.805	97.093	93.820	93.519	94.286	92.208
Exec Leadership Studies Master's (New)											100.000		100.000	
Education Specialist Master's (All)										100.000	100.000	97.222	96.552	100.000
Education Specialist Master's (New)										100.000				
MDiv (All)														
MDiv (New)														
DMin (All)														
DMin (New)														

Retention Rates by Academic Program

Traditional Undergraduate Values Based on "Same-Program" Identification

Fall to Spring														
	F04-Sp05	F05-Sp06	F06-Sp07	F07-Sp08	F08-Sp09	F09-Sp10	F10-Sp11	F11-Sp12	F12-Sp13	F13-Sp14	F14-Sp15	F15-Sp16	F16-Sp17	F17-Sp18
Traditional UG (FT)		92.20	91.82	90.73	91.08	90.83	90.65	91.47	88.56	93.32	91.62	92.88	91.87	92.69
Traditional UG (FT Transfers)		90.12	91.35	76.74	84.27	83.33	82.50	80.20	78.43	88.78	85.29	84.13	80.81	84.42
Traditional UG (BSN All)									97.85	98.39	95.35	99.19	97.52	100.00
Traditional UG (BSN New)									100.00	97.73	92.11	100.00	100.00	100.00
Traditional UG (First Time FT)	90.50	90.20	89.70	89.80	89.26	88.00	88.32	89.80	88.90	91.71	88.90	88.90	90.10	92.65
DCP (All)	91.68	92.51	91.86	89.08	90.91	92.09	88.62	89.80	86.61	87.87	89.24	83.84	84.81	81.72
DCP (New)	90.19	90.15	88.24	83.67	87.67	90.16	85.76	84.74	83.97	85.86	89.91	80.00	78.67	79.61
EUEP (All)										85.19	67.74	76.32	73.17	75.00
EUEP (New)										81.82	61.54	75.00	80.00	77.78
RN-BSN (All)		88.76	87.37	89.58	87.80	88.43	92.64	87.65	89.29	92.95	88.34	89.12	92.37	89.32
RN-BSN (New)		89.47	88.24	80.65	82.98	82.86	89.19	85.51	86.21	92.42	84.54	88.33	91.67	86.84
MSN (All)		88.37	87.93	95.45	88.54	93.75	94.31	96.95	89.47	87.06	89.36	90.72	95.12	93.24
MSN (New)		83.87	73.33	96.67	78.57	92.86	93.48	92.11	86.36	72.73	87.50	83.87	100.00	92.31
DNP (All)							92.31	100.00	100.00	100.00	100.00	100.00	97.73	98.11
DNP (New)							92.31	100.00	100.00	100.00	100.00	100.00	95.83	95.83
FNP (All)										100.00	98.82	100.00	98.55	100.00
FNP (New)										100.00	95.65	100.00	95.65	100.00
Grad School of Business (All)		85.41	82.93	84.51	84.43	81.68	80.23	81.87	86.07	87.04	87.27	88.61	90.23	88.89
Grad School of Business (New)		90.15	77.44	86.21	75.00	77.54	80.37	83.18	84.85	88.54	89.19	82.28	85.94	84.13
Grad School of Business - MAC (All)							83.16	82.52	91.30	84.95	84.21	89.06	89.86	86.08
Grad School of Business - MAC (New)							86.84	83.33	96.55	86.84	91.30	90.48	86.96	84.00
Grad School of Business - MBA (All)							78.72	82.10	84.88	88.65	87.72	88.46	89.78	92.44
Grad School of Business - MBA (New)							76.92	81.54	80.95	88.24	89.36	77.78	84.62	90.91
Wealth and Trust (All)										64.29	94.12	100.00	100.00	90.91
Wealth and Trust (New)										69.23	100.00	100.00	100.00	100.00
HSPE (All)	71.43	76.47	83.33	91.67	83.33	84.62	80.00	50.00	83.33	84.00	91.30	93.33	100.00	100.00
HSPE (New)	83.33	50.00	100.00	100.00	60.00	80.00	60.00	36.36	75.00	87.50	90.91	85.71	100.00	100.00
English (All)	46.15	58.33	71.43	80.00	85.71	90.00	92.31	100.00	100.00	80.00	76.92	85.00	100.00	96.15
English (New)	100.00	100.00	100.00	100.00	100.00	80.00	66.67	100.00	100.00	100.00	75.00	72.73	100.00	94.12
Physician Assistant (All)											95.65	100.00	98.31	100.00
Physician Assistant (New)														
Mental Health Counseling (All)							98.08	96.55	92.59	93.18	95.24	97.06	100.00	76.56
Mental Health Counseling (New)							100.00	87.50	89.29	81.82	100.00	92.86	95.24	100.00
School Counseling (All)							93.10	86.67	92.86	95.65	94.44	100.00	95.24	95.65
School Counseling (New)							92.31	66.67	85.71	85.71	100.00	100.00	100.00	85.71
All Graduate Counseling (All)							96.30	93.18	92.68	94.03	95.00	97.87	98.51	81.61
All Graduate Counseling (New)							96.00	80.00	88.57	83.33	100.00	95.00	96.88	96.00
Curriculum and Instruction Doctor's (All)			100.00	100.00	100.00	96.49	100.00	97.92	94.32	89.55	95.31	90.91	94.59	89.66
Curriculum and Instruction Doctor's (New)			100.00	100.00	83.33	94.74	100.00	96.15	89.47	100.00	100.00	100.00	100.00	
Education Leadership Doctor's (All)	96.97	95.24	100.00	97.73	98.00	97.01	95.60	97.87	96.15	97.65	93.15	92.98	88.10	74.07
Education Leadership Doctor's (New)	94.44	90.91	100.00	100.00	100.00	100.00	90.91	100.00	95.00		90.00			100.00
Organizational Leadership Doctor's (All)											86.67	100.00	97.92	96.72
Organizational Leadership Doctor's (New)											86.67	100.00	90.00	90.00
Curriculum and Instruction Doctor's KTA (All)										86.89	95.41	95.28	92.22	94.62
Curriculum and Instruction Doctor's KTA (New)										88.14	91.43	90.48	90.00	84.62
ALL Curriculum and Instruction Doctor's (All)										93.08	95.38	94.15	93.42	93.71
ALL Curriculum and Instruction Doctor's (New)										88.52	91.67	90.48	78.26	84.62
Education Leadership Doctor's KTA (All)										86.36	90.20	100.00	92.22	91.51
Education Leadership Doctor's KTA (New)										86.36	90.48	100.00	90.00	85.19
ALL Education Leadership Doctor's (All)										95.33	91.94	96.77	90.91	87.97
ALL Education Leadership Doctor's (New)										86.36	90.32	100.00	90.00	85.71
Curriculum and Instruction Master's (All)											83.93	86.67	98.68	96.00
Curriculum and Instruction Master's (New)											85.19	77.55	94.74	
Exec Leadership Studies Master's (All)								89.78	91.38	89.19	89.74	91.53	92.67	92.62
Exec Leadership Studies Master's (New)								86.59	83.70	83.58	83.16	85.39	82.69	84.00
Education Specialist Master's (All)										95.24	92.11	90.00	100.00	100.00
Education Specialist Master's (New)										95.24	80.00	90.00	100.00	
MDiv (All)		91.61	91.19	91.57	94.48	90.71	90.91	89.19	91.24	89.90	88.71	94.94	89.93	96.77
MDiv (New)		93.94	88.64	90.32	94.12	97.14	88.57	94.44	86.96	84.62	87.50	92.86	84.62	95.24
DMin (All)		88.89	89.47	80.95	81.82	95.00	80.00	58.33	85.71	62.50	71.43	79.31	84.85	82.76
DMin (New)		100.00	85.71	75.00	50.00	100.00	66.67	28.57	100.00	66.67	83.33	100.00	88.89	100.00

Retention Rates by Academic Program

Traditional Undergraduate Values Based on "Same-Program" Identification

	Spring to Summer														
	2004	2005	2006	2007	2008	2009	2010	2011	2012	2013	2014	2015	2016	2017	2018
Traditional UG (FT)															
Traditional UG (FT Transfers)															
Traditional UG (BSN All)															
Traditional UG (BSN New)															
Traditional UG (First Time FT)															
DCP (All)	80.69	77.63	80.18	83.01	81.88	82.35	82.65	85.40	74.73	73.03	74.25	73.06	72.61	68.40	62.74
DCP (New)	76.85	72.50	71.17	76.09	67.55	76.92	81.82	80.70	66.96	74.80	68.60	65.91	67.01	62.07	55.17
EUEP (All)											53.85	55.26	43.59	37.93	60.00
EUEP (New)											57.14	40.00	12.50	66.67	50.00
RN-BSN (All)															
RN-BSN (New)															
MSN (All)			84.93	81.48	93.33	89.66	82.46	83.06	82.95	81.82	82.50	82.47	80.81	91.14	76.39
MSN (New)			78.26	88.89	77.78	77.78	56.67	85.71	80.00	71.43	84.62	80.00	66.67	100.00	71.43
DNP (All)								100.00	100.00	100.00	26.32	100.00	95.00	100.00	92.31
DNP (New)															
FNP (All)										100.00	100.00	100.00	100.00	97.83	93.62
FNP (New)										100.00					
Grad School of Business (All)			70.38	74.53	69.58	73.55	75.34	77.12	75.91	70.90	77.08	76.50	79.74	78.14	76.22
Grad School of Business (New)			57.97	70.53	51.72	53.33	66.67	75.68	76.36	57.78	65.22	80.77	82.05	68.75	60.00
Grad School of Business - MAC (All)								80.20	76.92	70.45	79.01	93.62	76.12	74.65	84.85
Grad School of Business - MAC (New)								92.00	84.21	84.62	75.00	80.00	90.91	88.89	70.00
Grad School of Business - MBA (All)								77.92	76.24	72.55	75.81	80.41	81.21	79.70	72.57
Grad School of Business - MBA (New)								71.74	71.88	50.00	58.82	88.89	81.48	55.00	50.00
Wealth and Trust (All)											92.31	88.89	88.89	70.00	66.67
Wealth and Trust (New)											100.00	100.00	100.00	0.00	
HSPE (All)									76.92	93.75	80.00	72.00	76.47	90.00	93.75
HSPE (New)									60.00	100.00		75.00	0.00		100.00
English (All)	76.47	62.50	50.00	50.00	83.33	71.43	90.91	90.91	83.33	83.33	33.33	90.91	94.12	73.33	91.67
English (New)	100.00	0.00		0.00	100.00		100.00		100.00						
Physician Assistant (All)											100.00	100.00	100.00	96.83	97.06
Physician Assistant (New)											100.00	100.00	100.00	94.29	97.22
Mental Health Counseling (All)								94.00	96.23	93.33	94.74	93.33	93.75	100.00	97.87
Mental Health Counseling (New)								0.00							
School Counseling (All)								75.00	90.48	65.22	62.50	92.86	92.31	88.89	85.00
School Counseling (New)															
All Graduate Counseling (All)								87.84	94.59	83.82	85.19	93.18	93.33	96.83	94.03
All Graduate Counseling (New)															
Curriculum and Instruction Doctor's (All)			100.00	100.00	95.24	98.08	98.70	89.01	92.21	98.44	90.00	95.00	85.71	92.31	
Curriculum and Instruction Doctor's (New)															
Education Leadership Doctor's (All)	100.00	100.00	97.14	93.02	92.86	91.49	95.24	93.90	95.70	94.00	89.87	89.55	92.00	91.67	84.21
Education Leadership Doctor's (New)										100.00					
Organizational Leadership Doctor's (All)												89.47	95.00	98.15	98.25
Organizational Leadership Doctor's (New)												83.33	100.00	85.71	
Curriculum and Instruction Doctor's KTA (All)											96.05	97.52	93.50	93.39	86.51
Curriculum and Instruction Doctor's KTA (New)											87.50	100.00	85.71	86.67	58.33
ALL Curriculum and Instruction Doctor's (All)											97.14	95.03	93.87	91.67	87.50
ALL Curriculum and Instruction Doctor's (New)											87.50	100.00	85.71	86.67	58.33
Education Leadership Doctor's KTA (All)											96.30	34.78	95.51	94.25	95.41
Education Leadership Doctor's KTA (New)											100.00		100.00	87.50	90.00
ALL Education Leadership Doctor's (All)											91.51	67.26	94.24	93.50	93.75
ALL Education Leadership Doctor's (New)											100.00		100.00	87.50	90.00
Curriculum and Instruction Master's (All)												93.68	88.03	91.67	100.00
Curriculum and Instruction Master's (New)												89.58	78.95	93.75	
Exec Leadership Studies Master's (All)									89.76	92.06	52.19	89.25	84.31	92.16	89.47
Exec Leadership Studies Master's (New)									81.92	86.39	84.13	70.73	79.31	80.65	69.57
Education Specialist Master's (All)											100.00	81.40	93.55	100.00	100.00
Education Specialist Master's (New)											100.00	90.91	87.50		
MDiv (All)															
MDiv (New)															
DMin (All)															
DMin (New)															

Graduation Rate by Undergraduate Major Field of Study
Alphabetically By Department/School

Spring 2012

Depart School	Major Code	Major Description	Prog	Total Majors	Grads in Major	Grads Oth Maj	Grads Oth Maj in Dept	Grads Oth Maj Out Dept	Total Grads	Grad % in Field	Grad % All
ARTS	255	Art (BA)	TUG	9	8				8	88.89	88.89
ARTS	255	Art (BFA)	TUG	2	2				2	100.00	100.00
ARTS	256	Art Education	TUG	3	2	1	1		3	66.67	100.00
BUSN	5	Accounting	DCP	139	116	3	3		119	83.45	85.61
BUSN	5	Accounting	TUG	28	23	1	1		24	82.14	85.71
BUSN	15	Business Administration	DCP	223	166	10	7	3	176	74.44	78.92
BUSN	15	Business Administration	TUG	46	34	3	3		37	73.91	80.43
BUSN	26	Economics and Finance	TUG	12	11				11	91.67	91.67
BUSN	30	Health Management	DCP	33	26	3	1	2	29	78.79	87.88
BUSN	31	Healthcare Management	DCP	24	8	6	4	2	14	33.33	58.33
BUSN	31	Healthcare Management	TUG	6	6				6	100.00	100.00
BUSN	46	Computer Information Systems	DCP	34	27	1	1		28	79.41	82.35
BUSN	46	Computer Information Systems	TUG	10	6	2		2	8	60.00	80.00
BUSN	50	Marketing	TUG	18	12	1		1	13	66.67	72.22
BUSN	70	International Business	TUG	16	11	1	1		12	68.75	75.00
BUSN	350	Sport Management	TUG	53	38	4	1	3	42	71.70	79.25
COMM	55	Communication Studies	TUG	66	55	3	1	2	58	83.33	87.88
COMM	57	Journalism	TUG	19	15	2	1	1	17	78.95	89.47
EDUC	165	Elementary Education	TUG	69	54	5		5	59	78.26	85.51
EDUC	165	Elementary Education	DCP	26	14	2		2	16	53.85	61.54
EDUC	182	Middle Grades Education	TUG	6	2	3		3	5	33.33	83.33
ENGL	205	English	TUG	33	25	3		3	28	75.76	84.85
ENGL	205	English Education	TUG	4	3				3	75.00	75.00
MATH	405	Computer Science	TUG	19	11	1		1	12	57.89	63.16
MATH	415	Mathematics	TUG	9	7				7	77.78	77.78
MATH	415	Mathematics Education	TUG	9	6	2		2	8	66.67	88.89
MUSC	260	Music	TUG	3	1				1	33.33	33.33
MUSC	265	Music Education	TUG	43	25	7		2	32	58.14	74.42
MUSC	270	Sacred Music	TUG	1	1	0			1	100.00	100.00
MUSC	275	Music Performance	TUG	10	4	2			6	40.00	60.00
MUSC	280	Music Composition	TUG	4	3	1			4	75.00	100.00
MUSC	290	Music with Elec Music Business	TUG	12	10	1		1	11	83.33	91.67
NSCI	452	Environmental Science	TUG	2	2				2	100.00	100.00
NSCI	455	Biology	TUG	76	49	8	2	6	57	64.47	75.00
NSCI	460	Chemistry	TUG	26	19	3	1	2	22	73.08	84.62
NURS	504	Nursing (BSN-4YR)	TUG	55	36	12	3	9	48	65.45	87.27
NURS	505	Nursing AS (01)	TUG	107	90	2		2	92	84.11	85.98
NURS	505	Nursing AS (01S)	TUG	11	6	4		4	10	54.55	90.91
NURS	505	Nursing RN-BSN (03)	DCP	186	166	1	1		167	89.25	89.78
NURS	999	Nursing Intended	TUG	43		9	7	2	9	0.00	20.93
PEWS	361	Physical Education & Health Ed	TUG	12	5	4		4	9	41.67	75.00
PRHS	340	Health/Wellness	TUG	42	31	5		5	36	73.81	85.71
PRHS	342	Exercise Science	TUG	9	7	1		1	8	77.78	88.89
PRHS	365	Athletic Training	TUG	10	8				8	80.00	80.00
PSYC	560	Psychology	TUG	124	94	9		9	103	75.81	83.06
PSYC	665	Human Services	DCP	267	238	2	2		240	89.14	89.89
RELI	607	Missiology	TUG	11	10	1	1		11	90.91	100.00
RELI	610	Biblical Studies	TUG	11	7	4	1	3	11	63.64	100.00
RELI	612	Discipleship Studies	TUG	14	12	1	1		13	85.71	92.86
RELI	614	Youth Discipleship Studies	TUG	6	4				4	66.67	66.67
RELI	625	Religious Studies	TUG	6	5	1	1		6	83.33	100.00
RELI	625	Religious Studies	DCP	25	11	1		1	12	44.00	48.00
RELI	627	Philosophy and Theology	TUG	7	6	1	1		7	85.71	100.00
SSCI	655	Criminal Justice	DCP	89	76	1	1		77	85.39	86.52
SSCI	660	History	TUG	10	9				9	90.00	90.00
SSCI	660	History Education	TUG	1						0.00	0.00
SSCI	670	Political Science	TUG	20	16				16	80.00	80.00
SSCI	675	Social Sciences	TUG	3	1				1	33.33	33.33
SSCI	675	Social Sciences Education	TUG	1	1				1	100.00	100.00
SSCI	680	Global Studies	TUG	4	3	1	1		4	75.00	100.00
SSCI	690	Sociology	TUG	51	32	4		4	36	62.75	70.59
THEA	60	Theater Arts	TUG	8	7				7	87.50	87.50
WLAN	65	American Sign Language	TUG	27	20	5		5	25	74.07	92.59
WLAN	300	English as a Second Language	TUG	5	3	1	1		4	60.00	80.00
WLAN	315	French	TUG	2	2				2	100.00	100.00
WLAN	315	French Education	TUG	1	1				1	100.00	100.00
WLAN	320	Spanish	TUG	6	4				4	66.67	66.67
WLAN	320	Spanish Education	TUG	1	1				1	100.00	100.00
NA	804	Multidisciplinary Studies	DCP	3		2	2		2	0.00	66.67
xxx	xxx	Undeclared	DCP	7						0.00	0.00
xxx	xxx	Undecided	TUG	253		101			101	0.00	39.92

First-Year, Full-Time Cohort by North Carolina High School

Fall 2017

Crest High School	21	Challenger Early College	Rutherford Opportunity Center
Burns High School	8	Henderson County Early Colg Hs	Sanderson High School
East Rutherford High School	8	Hickory Ridge High School	Scotland Early College Hs
Home School	7	Mallard Creek High School	Southwest Edgecombe Hs
East Henderson High School	7	North Buncombe High School	Spartanburg Christian Academy
Rutherfordton-Spindale Central	7	North Iredell High School	Sun Valley High School
Chase High School	5	Ronald Wilson Reagan High Sch	Surry Central High School
Lincolnton High School	5	South Stokes High School	Union County Career Center
		Union Cnty Early College Hs	United Faith Christian Academy
The following have - 4		West Caldwell High School	University Nc Sch Of The Arts
Kings Mountain High School		West Johnston High School	Wake Christian Academy
Cleveland Early College HS		Ashe County High School	Western Alamance High School
Forestview High School		Avery County High School	
North Gaston Senior HS		Bessemer City High School	
Hunter Huss High School		Bishop Mcguinness Catholic Hs	
Tuscola High School		Carmel Christian School	
		Charles E Jordan Sr Hs	
The following have - 3		Clayton High School	
Shelby High School		Cleveland High School	
West Lincoln High School		Clyde A Erwin High School	
West Henderson High School		Community School Of Davidson	
Lincoln Charter School		East Forsyth High School	
South Caldwell High School		East Mecklenburg High School	
Bunker Hill High School		East Rowan High School	
Stuart W Cramer High School		Green Hope High School	
		Harnett Central High School	
The following have - 2		Highland School Of Technology	
Thomas Jefferson Classical Acad		Mount Pleasant High School	
Bandys High School		Northwest Cabarrus High School	
Polk County High School		Panther Creek Hs	
Cherryville High School		Piedmont High School	
East Gaston High School		Polk County Early Coll	
Middle Creek High School		Queen'S Grant Prep High School	
A L Brown Senior High School		Saint Stephens High School	
East Burke High School		Salem Baptist High School	
Davie High School		South View High School	
North Lincoln High School		Southwestern Randolph Hs	
Burke Middle College		Watauga High School	
Gaston Christian School Inc		Alleghany High School	
Rosman High School		Carolina Day School	
Cresset Christian Academy		Cary High School	
High Point Christian Academy		Croatan High School	
Northside High School		Dixon High School	
Wake Early College Health/Sci		Forsyth Middle College	
Zebulon B Vance High School		Grace Christian Academy	
		Grimsley High School	
The following have - 1		Hickory High School	
Grace Academy		Highlands High School	
South Point Senior High School		Hunt High School	
Mcdowell High School		Jacksonville High School	
Pisgah High School		Ledford High School	
Ashbrook Senior High School		Miami Southridge Senior High	
Concord High School		Mountain Heritage High School	
Rutherford Early College Hs		North Hills Christian School	
Lake Norman High School		North Stanly	
Robert L Patton High School		Person High School	
Union Academy		Providence High School	
A C Reynolds High School		Randolph Early College Hs	

One-Year Retention Rate for First-Year Cohort Based on Entering SAT Scores

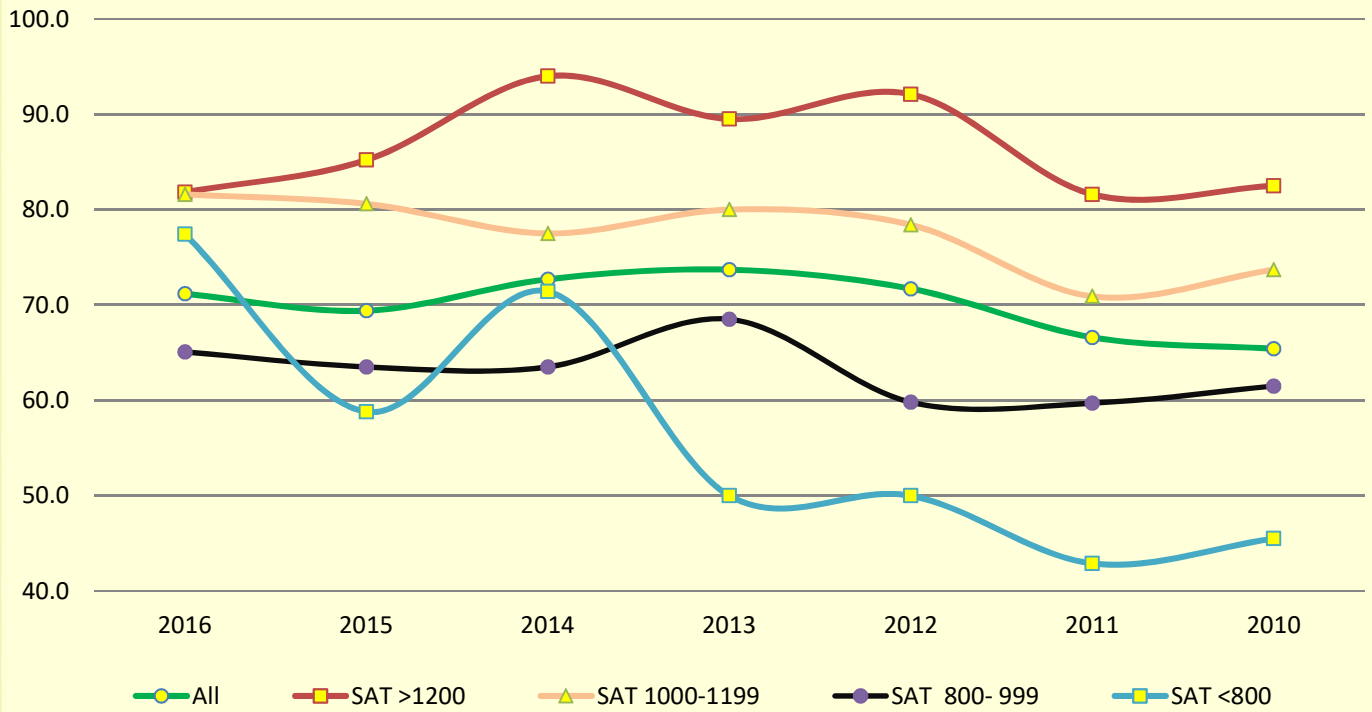

One-Year Retention Rate for First-Year Cohort Based on LEAP Courses Taken During Freshman Year

