

# 2017 Fact Book

**Gardner-Webb University**

# Table of Contents

## **Athletics**

*Academic Performance of Athletes by Sport (Spring 2017)* 3-4

## **Comparative**

*NCICU Annual Summary Table (2016)* 5-6

## **Enrollment**

*DCP Sorted by Majors, Center, Sex, Ethnicity* 7-9  
*Enrollment by Religious Preference* 10  
*Ethnicity Breakdown by Program Level* 11-13  
*Fall, Spring, Summer Enrollment Comparisons (2005-16)* 14-16  
*Online Course History* 17  
*Online Course History (Table)* 18  
*Online History DCP (Charts)* 19  
*Sociological Data by Semester* 20  
*Student Major Count (Spring 2017)* 21-22  
*Students Enrolled in at Least One Online Course (Spring 2017)* 23

## **Faculty**

*Enrollment by Instructor Classification* 24-25  
*Faculty Salary Analysis by Gender and Rank* 26  
*Full-Time Faculty Salary Trends* 27

## **Grading**

*Grade Distribution Summary* 28-30

## **Retention and Graduation**

*Degrees by Major Field of Study* 31-32  
*Graduation Rates by Major Field of Study* 33-34  
*Longitudinal Cohort Persistence Summary* 35-36  
*Longitudinal Retention (All Programs)* 37-39

## **Students**

*Cohort Characteristics and Retention Detail* 40  
*First Time Cohort by North Carolina High School* 41  
*SAT Graphs* 42  
*SAT Longitudinal Analysis* 43-44

# Academic Performance of Athletes by Sport

Spring 2017

## Female

	# Ath
Basketball	13
Cross Country	10
Golf	7
Lacrosse	17
Soccer	27
Softball	16
Swimming	27
Tennis	9
Track	28
Volleyball	18
<b>Totals</b>	<b>172</b>
<b>Unduplicated</b>	<b>162</b>

			Semester									
TEAM AVG GPA	IND HIGH GPA	IND LOW GPA	Un1	1.0	1.5	2.0	2.5	3.0	3.5	4.0		
3.541	4.000	2.500	0	0	0	0	1	4	8	1		
3.234	4.000	2.080	0	0	0	1	3	2	4	3		
3.693	4.000	3.080	0	0	0	0	0	3	4	4		
3.041	3.940	1.830	0	0	2	2	5	2	6	0		
3.486	4.000	0.550	1	0	0	0	2	7	17	4		
3.332	3.930	2.690	0	0	0	0	3	8	5	0		
3.629	4.000	2.810	0	0	0	0	2	5	20	7		
3.750	4.000	3.330	0	0	0	0	0	1	8	3		
3.269	4.000	1.690	0	0	2	3	3	6	14	4		
3.504	4.000	2.800	0	0	0	0	2	6	10	2		
<b>3.428</b>			<b>1</b>	<b>0</b>	<b>4</b>	<b>6</b>	<b>21</b>	<b>44</b>	<b>96</b>	<b>28</b>		
<b>3.440</b>			<b>1</b>	<b>0</b>	<b>4</b>	<b>5</b>	<b>18</b>	<b>42</b>	<b>92</b>	<b>25</b>		

## Men

	# Ath
Baseball	35
Basketball	14
Cross Country	8
Football	82
Golf	14
Soccer	31
Swimming	25
Tennis	10
Track	25
Wrestling	28
<b>Totals</b>	<b>272</b>
<b>Unduplicated</b>	<b>261</b>
<b>All Athletes</b>	<b>444</b>
<b>Unduplicated</b>	<b>423</b>

TEAM AVG GPA	IND HIGH GPA	IND LOW GPA	Un1	1.0	1.5	2.0	2.5	3.0	3.5	4.0	
3.228	4.000	1.660	0	0	2	2	3	16	12	2	
2.991	3.750	2.060	0	0	0	3	5	3	3	0	
3.100	4.000	0.700	1	0	0	1	1	1	4	2	
2.826	4.000	0.750	2	2	7	15	18	23	15	5	
3.628	4.000	3.200	0	0	0	0	0	4	10	2	
3.116	4.000	1.520	0	0	1	3	6	12	9	3	
3.052	4.000	1.410	0	2	1	1	5	8	8	3	
3.245	4.000	2.080	0	0	0	1	2	4	3	1	
2.814	4.000	0.460	3	0	1	4	3	7	7	3	
2.997	4.000	1.250	0	2	0	5	6	7	8	1	
<b>3.021</b>			<b>6</b>	<b>6</b>	<b>12</b>	<b>35</b>	<b>49</b>	<b>85</b>	<b>79</b>	<b>22</b>	
<b>3.010</b>			<b>5</b>	<b>6</b>	<b>12</b>	<b>34</b>	<b>48</b>	<b>83</b>	<b>73</b>	<b>19</b>	
<b>3.179</b>			<b>7</b>	<b>6</b>	<b>16</b>	<b>41</b>	<b>70</b>	<b>129</b>	<b>175</b>	<b>50</b>	
			<b>6</b>	<b>6</b>	<b>16</b>	<b>39</b>	<b>66</b>	<b>125</b>	<b>165</b>	<b>44</b>	

			Cumulative									
TEAM AVG GPA	IND HIGH GPA	IND LOW GPA	Un1	1.0	1.5	2.0	2.5	3.0	3.5	4.0		
3.272	3.930	2.630	0	0	0	0	5	3	5	0		
3.473	4.000	2.640	0	0	0	0	1	3	6	2		
3.507	4.000	3.000	0	0	0	0	0	3	4	1		
3.126	3.860	2.490	0	0	0	1	5	7	4	0		
3.429	4.000	0.950	1	0	0	0	4	6	16	2		
3.318	3.850	2.910	0	0	0	0	3	8	5	0		
3.619	4.000	2.900	0	0	0	0	3	6	18	3		
3.786	4.000	3.530	0	0	0	0	0	0	9	1		
3.370	4.000	1.990	0	0	1	2	4	6	15	2		
3.352	4.000	2.660	0	0	0	0	3	8	7	1		
<b>3.413</b>			<b>1</b>	<b>0</b>	<b>1</b>	<b>3</b>	<b>28</b>	<b>50</b>	<b>89</b>	<b>12</b>		
<b>3.410</b>			<b>1</b>	<b>0</b>	<b>1</b>	<b>3</b>	<b>27</b>	<b>47</b>	<b>83</b>	<b>10</b>		
<b>3.175</b>	4.000	1.700	0	0	1	3	7	12	12	1		
3.026	3.700	2.430	0	0	0	1	5	5	3	0		
3.270	4.000	2.400	0	0	0	2	2	0	4	1		
2.917	3.930	1.550	0	0	3	13	30	23	13	0		
3.473	4.000	2.920	0	0	0	0	1	6	7	1		
3.181	4.000	2.170	0	0	0	3	7	13	8	2		
3.180	4.000	2.020	0	0	0	3	3	12	7	1		
3.342	3.780	2.660	0	0	0	0	1	5	4	0		
2.901	4.000	0.710	1	0	2	3	9	5	5	1		
3.040	3.880	1.980	0	0	1	3	8	8	8	0		
<b>3.076</b>			<b>1</b>	<b>0</b>	<b>7</b>	<b>31</b>	<b>73</b>	<b>89</b>	<b>71</b>	<b>7</b>		
<b>3.070</b>			<b>1</b>	<b>0</b>	<b>7</b>	<b>29</b>	<b>71</b>	<b>87</b>	<b>66</b>	<b>6</b>		
<b>3.207</b>			<b>2</b>	<b>0</b>	<b>8</b>	<b>34</b>	<b>101</b>	<b>139</b>	<b>160</b>	<b>19</b>		
			<b>2</b>	<b>0</b>	<b>8</b>	<b>32</b>	<b>98</b>	<b>134</b>	<b>149</b>	<b>16</b>		

**Unisex**

**Athletic Training**

**Cheerleading**

**Totals**

**Unduplicated**

**All With Athletic Code**

**Unduplicated**

**# Ath**

			Semester									
TEAM	IND	IND										
AVG	HIGH	LOW	Un1	1.0	1.5	2.0	2.5	3.0	3.5	4.0		
GPA	GPA	GPA										
2.871	3.780	2.400	0	0	0	1	3	2	1	0		
3.131	3.920	2.140	0	0	0	3	7	6	9	0		
3.074			0	0	0	4	10	8	10	0		
3.070			0	0	0	4	10	8	10	0		
3.172			7	6	16	45	80	137	185	50		
3.169			6	6	16	43	76	133	175	44		

			Cumulative									
TEAM	IND	IND										
AVG	HIGH	LOW	Un1	1.0	1.5	2.0	2.5	3.0	3.5	4.0		
GPA	GPA	GPA										
2.979	3.360	2.680	0	0	0	0	4	3	0	0		
3.178	3.780	2.570	0	0	0	0	11	7	7	0		
3.134			0	0	0	0	15	10	7	0		
3.130			0	0	0	0	15	10	7	0		
3.202			2	0	8	34	116	149	167	19		
3.190			2	0	8	32	113	144	156	16		

# Gardner-Webb University's Categorical Comparisons to NCICU Institutions - Summary Report 2016

Information based on the 2014-15 IPEDS collection year

CATEGORY	GWU RANK		GWU PERFORMANCE			NCICU MEAN		HIGHEST RANKED INSTITUTION				GARDNER-WEBB RATIO TO:					
	ALL N = 36	PEER N = 10	BASE YEAR	PREV YEAR	ONE YR % CNG	ALL N = 36	PEER N = 9	OVERALL		PEER		NCICU MEAN	HIGHEST PEER	COMPARISON GROUP			
														PEER	ASPIR	ELITE	
ADMISSIONS	Admission Selectivity % (Admissions / Applicants)	25	3	67	48	-39.6	58.6	64.7	Duke	11	Catawba	36	0.875	0.537	0.965	0.910	0.333
	Admission Yield % (Enrolled / Admitted)	17	3	22	16	37.5	25.3	18.1	Cabarrus	76	Catawba	26	0.870	0.846	1.215	0.742	0.532
COST	Total Cost of Attendance	23	9	39,390	37,620	4.7	41,480	43,089	Duke	63,999	Queens	48,106	0.950	0.819	0.914	0.870	0.630
	Average Net Price (Total Cost - All Scholarship Aid)	21	12	20,417	22,988	-11.2	21,819	23,304	High Point	36,927	High Point	36,927	0.936	0.553	0.876	0.718	0.887
	Real Cost of Attendance (Tuition and Fees - Avg Inst Aid)	18	6	11,974	14,870	-19.5	12,254	13,447	High Point	22,634	High Point	22,634	0.977	0.529	0.890	0.702	1.382
FINANCIAL AID	Average Federal Aid Received by FTTF Students	26	7	4,515	4,233	6.7	4,933	4,666	Wake Forest	7,744	Johnson C. Smith	5,182	0.915	0.871	0.968	1.012	0.668
	Percent FTTF Students Receiving Federal Aid	25	6	40	41	-2.4	47.3	45.8	Shaw	91	Johnson C. Smith	76	0.846	0.526	0.874	1.429	3.077
	Average Institutional Aid Received by FTTF Students	15	7	15,106	10,960	37.8	14,557	15,024	Duke	41,083	Salem	19,273	1.038	0.784	1.005	1.141	0.402
	Avg Inst Aid Received by FTTF as % of Tuition & Fees (Discount Rt)	14	6	55.78	42.43	31.5	50.68	53.8	Duke	86.96	Salem	76.01	1.101	0.734	1.037	1.268	0.687
	Percent FTTF Students Receiving Institutional Aid	1	1	100	96	4.2	85.5	93.8	7 tied	100	Guilford, John Wales	100	1.170	1.000	1.066	1.220	2.098
	Average Student Loan Aid Received by FTTF Students	21	6	7,405	7,226	2.5	7,865	8,344	Johnson and Wales	13,700	Johnson and Wales	13,700	0.942	0.541	0.887	0.937	1.016
	Percent FTTF Students Receiving Student Loan Aid	22	6	71	68	4.4	71.3	72.1	John Wales, Shaw	96	Johnson and Wales	96	0.996	0.740	0.985	1.104	2.393
	Bachelor's Degrees	6	2	608	608	0.0	397	392	Duke	1,840	High Point	883	1.531	0.689	1.551	0.714	0.527
ENROLLMENT	Enrollment (Undergraduate)	7	2	2,710	2,587	4.8	1,939	1,936	Duke	6,626	High Point	4,208	1.398	0.644	1.400	0.694	0.613
	Graduation Rate (Six-Year)	14	7	52	54	-3.7	48.9	54.4	Duke	95	High Point	65	1.063	0.800	0.955	0.788	0.565
	Retention Rate	9	3	74	72	2.8	67.8	69.7	Duke	97	High Point	77	1.091	0.961	1.062	0.917	0.779

CATEGORY	GWU RANK		GWU PERFORMANCE			NCICU MEAN		HIGHEST RANKED INSTITUTION				GARDNER-WEBB RATIO TO:					
	ALL N = 36	PEER N = 10	BASE YEAR	PREV YEAR	ONE YR % CNG	ALL N = 36	PEER N = 9	OVERALL		PEER		NCICU MEAN	HIGHEST PEER	COMPARISON GROUP			
														PEER	ASPIR	ELITE	
FACULTY SALARIES	Faculty Salaries (All Ranks)	13	6	58,329	57,717	1.1	60,022	59,951	Duke	134,136	Johnson and Wales	74,970	0.972	0.778	0.973	0.805	0.513
	Faculty Salaries (Professor Rank)	19	8	65,421	65,214	0.3	75,008	77,646	Duke	182,898	High Point	94,248	0.872	0.694	0.843	0.666	0.430
	Faculty Salaries (Associate Professor Rank)	13	6	60,687	59,877	1.4	60,915	62,876	Duke	116,955	Johnson and Wales	76,806	0.996	0.790	0.965	0.873	0.588
	Faculty Salaries (Assistant Professor Rank)	15	6	53,910	52,920	1.9	54,498	55,212	Duke	88,533	Johnson and Wales	69,858	0.989	0.772	0.976	0.846	0.666
	Faculty Salaries (Instructor Rank)	12	5	46,125	46,638	-1.1	44,149	46,337	Johnson and Wales	58,626	Johnson and Wales	58,626	1.045	0.787	0.995	0.928	0.843
RATIO	FTE Students per FTE Employee	7	2	6.709	7.917	-15.3	5.249	5.757	Johnson and Wales	9.75	Johnson and Wales	9.75	1.278	0.688	1.165	1.252	4.448
TEST SCORES	SAT Verbal (75th %tile)	12 (26)	3 (6)	560	550	1.8	555.7	521.8	Duke	760	High Point	591	1.008	0.948	1.073	0.870	0.757
	SAT Verbal (25th %tile)	10 (26)	4 (6)	445	440	1.1	438.8	419.2	Duke	670	High Point	499	1.014	0.892	1.062	0.906	0.695
	SAT Math (75th %tile)	10 (26)	2 (6)	570	570	0.0	555.4	516.2	Duke	790	High Point	601	1.026	0.948	1.104	0.891	0.755
	SAT Math (25th %tile)	10 (26)	4 (6)	450	460	-2.2	438.5	425	Duke	700	High Point	510	1.026	0.882	1.059	0.947	0.682
FINANCE	Instruction Expenses as a % of Total Core Expenses	6	2	46	47	-2.1	37.7	36.6	Campbell, Elon	59	Wingate	53	1.220	0.868	1.258	0.847	1.394
	Student Services Expenses as a % of Total Core Expenses	7	8	28	27	3.7	21.8	22.3	St. Andrews	44	Lenoir-Rhyne	26	1.284	1.077	1.254	1.867	2.800
	Endowment (in thousands)	12	5 (9)	61,350	62,987	-2.6	311,741	61,314	Duke	7,296,545	Queens	98,019	0.197	0.626	1.001	0.413	0.020
	Tuition and Fees as a Percent of Core Revenues	5	12	82	71	15.5	61.9	64.1	Johnson and Wales	96	Johnson and Wales	96	1.325	0.854	1.279	1.134	3.727
	Private Gifts and Grants as a Percent of Core Revenues	28	7	9	6	50.0	19.8	17.8	Montreat	49	Catawba	39	0.455	0.231	0.506	0.692	0.338
	Investment Return as a Percent of Core Revenues	18	6	2	18	-88.9	5.22	4.18	Davidson	35	Johnson C. Smith	16	0.383	0.125	0.478	0.316	0.109
	Revenues from Private Gifts and Grants per FTE	34	9	1,200	819	46.5	6,504	5,102	Duke	56,144	Catawba	18,461	0.185	0.065	0.235	0.331	0.036
Total Net Assets (in thousands)	12	7	114,616	113,113	1.3	558,099	150,933	Duke	12,996,217	High Point	391,940	0.205	0.292	0.759	0.356	0.022	

# DCP Enrollment by Major Field of Study and Center

Spring 2017

		ENROLLMENT	MEN	WOMEN	MINORITIES	AVG GPA	AVG AGE
<b>0000</b>	<b>Undeclared</b>	<b>7</b>	<b>1</b>	<b>6</b>	<b>0</b>	<b>3.093</b>	<b>33.43</b>
<b>ONL</b>	<b>Online</b>	<b>6</b>	<b>1</b>	<b>5</b>	<b>0</b>	<b>2.942</b>	<b>32.83</b>
		<b>0</b>	<b>0</b>	<b>1</b>	<b>0</b>	<b>4.000</b>	<b>37.00</b>
		ENROLLMENT	MEN	WOMEN	MINORITIES	AVG GPA	AVG AGE
<b>005</b>	<b>Accounting</b>	<b>99</b>	<b>15</b>	<b>84</b>	<b>19</b>	<b>3.451</b>	<b>33.39</b>
<b>1GW</b>	<b>Gardner-Webb Campus</b>	<b>1</b>	<b>0</b>	<b>1</b>	<b>0</b>	<b>3.820</b>	<b>49.00</b>
<b>BRK</b>	<b>WPCC-Foothills Higher Ed Centr</b>	<b>5</b>	<b>2</b>	<b>3</b>	<b>1</b>	<b>3.508</b>	<b>35.00</b>
<b>CLT</b>	<b>Gardner-Webb Charlotte</b>	<b>2</b>	<b>0</b>	<b>2</b>	<b>1</b>	<b>3.730</b>	<b>33.50</b>
<b>FSY</b>	<b>Forsyth Technical Comm College</b>	<b>2</b>	<b>1</b>	<b>1</b>	<b>1</b>	<b>3.975</b>	<b>30.50</b>
<b>IRD</b>	<b>Mitchell Community College</b>	<b>3</b>	<b>0</b>	<b>3</b>	<b>0</b>	<b>3.577</b>	<b>39.67</b>
<b>MGM</b>	<b>Montgomery Community College</b>	<b>1</b>	<b>0</b>	<b>1</b>	<b>0</b>	<b>4.000</b>	<b>28.00</b>
<b>ONL</b>	<b>Online</b>	<b>85</b>	<b>12</b>	<b>73</b>	<b>16</b>	<b>3.413</b>	<b>33.02</b>
		ENROLLMENT	MEN	WOMEN	MINORITIES	AVG GPA	AVG AGE
<b>015</b>	<b>Business Administration</b>	<b>135</b>	<b>49</b>	<b>86</b>	<b>30</b>	<b>3.094</b>	<b>35.14</b>
<b>1GW</b>	<b>Gardner-Webb Campus</b>	<b>7</b>	<b>4</b>	<b>3</b>	<b>2</b>	<b>2.687</b>	<b>38.00</b>
<b>BRK</b>	<b>WPCC-Foothills Higher Ed Centr</b>	<b>5</b>	<b>1</b>	<b>4</b>	<b>0</b>	<b>3.298</b>	<b>32.00</b>
<b>CLT</b>	<b>Gardner-Webb Charlotte</b>	<b>2</b>	<b>2</b>	<b>0</b>	<b>0</b>	<b>3.195</b>	<b>37.50</b>
<b>CTB</b>	<b>Catawba Valley CC East</b>	<b>4</b>	<b>0</b>	<b>4</b>	<b>1</b>	<b>3.455</b>	<b>40.75</b>
<b>FSY</b>	<b>Forsyth Technical Comm College</b>	<b>1</b>	<b>1</b>	<b>0</b>	<b>0</b>	<b>3.410</b>	<b>25.00</b>
<b>GST</b>	<b>Gaston College</b>	<b>1</b>	<b>0</b>	<b>1</b>	<b>1</b>	<b>2.160</b>	<b>51.00</b>
<b>ICC</b>	<b>Isothermal Community College</b>	<b>2</b>	<b>1</b>	<b>1</b>	<b>0</b>	<b>3.915</b>	<b>31.00</b>
<b>IRD</b>	<b>Mitchell Community College</b>	<b>4</b>	<b>0</b>	<b>4</b>	<b>0</b>	<b>3.578</b>	<b>50.25</b>
<b>MGM</b>	<b>Montgomery Community College</b>	<b>1</b>	<b>1</b>	<b>0</b>	<b>1</b>	<b>3.000</b>	<b>53.00</b>
<b>ONL</b>	<b>Online</b>	<b>102</b>	<b>35</b>	<b>67</b>	<b>25</b>	<b>3.052</b>	<b>34.46</b>
<b>SRY</b>	<b>Surry Communty College</b>	<b>3</b>	<b>2</b>	<b>1</b>	<b>0</b>	<b>3.290</b>	<b>24.33</b>
<b>WLK</b>	<b>Wilkes Community College</b>	<b>3</b>	<b>2</b>	<b>1</b>	<b>0</b>	<b>3.457</b>	<b>33.33</b>
		ENROLLMENT	MEN	WOMEN	MINORITIES	AVG GPA	AVG AGE
<b>031</b>	<b>Healthcare Management</b>	<b>46</b>	<b>3</b>	<b>43</b>	<b>15</b>	<b>2.704</b>	<b>34.35</b>
<b>ONL</b>	<b>Online</b>	<b>46</b>	<b>3</b>	<b>43</b>	<b>15</b>	<b>2.704</b>	<b>34.35</b>
		ENROLLMENT	MEN	WOMEN	MINORITIES	AVG GPA	AVG AGE
<b>046</b>	<b>Computer Information Systems</b>	<b>27</b>	<b>17</b>	<b>10</b>	<b>7</b>	<b>2.956</b>	<b>35.59</b>
<b>CTB</b>	<b>Catawba Valley CC East</b>	<b>1</b>	<b>0</b>	<b>1</b>	<b>0</b>	<b>3.980</b>	<b>53.00</b>
<b>ONL</b>	<b>Online</b>	<b>25</b>	<b>17</b>	<b>8</b>	<b>7</b>	<b>2.875</b>	<b>34.72</b>

<i>SRY</i>	<i>Surry Community College</i>	<b>1</b>	0	1	0	<b>3.950</b>	<b>40.00</b>
		<i>ENROLLMENT</i>	<i>MEN</i>	<i>WOMEN</i>	<i>MINORITIES</i>	<i>AVG GPA</i>	<i>AVG AGE</i>
<b>625</b>	<b><i>Religious Studies</i></b>	<b>13</b>	<b>7</b>	<b>6</b>	<b>2</b>	<b>3.003</b>	<b>37.46</b>
<i>ONL</i>	<i>Online</i>	<b>12</b>	7	5	2	<b>2.951</b>	<b>35.25</b>
<i>TST</i>	<i>Tri-State Center</i>	<b>1</b>	0	1	0	<b>3.630</b>	<b>64.00</b>
		<i>ENROLLMENT</i>	<i>MEN</i>	<i>WOMEN</i>	<i>MINORITIES</i>	<i>AVG GPA</i>	<i>AVG AGE</i>
<b>655</b>	<b><i>Criminal Justice</i></b>	<b>82</b>	<b>25</b>	<b>57</b>	<b>22</b>	<b>2.909</b>	<b>33.51</b>
<i>1GW</i>	<i>Gardner-Webb Campus</i>	<b>4</b>	0	4	2	<b>3.308</b>	<b>34.75</b>
<i>BRK</i>	<i>WPCC-Foothills Higher Ed Centr</i>	<b>3</b>	0	3	0	<b>2.220</b>	<b>31.33</b>
<i>CTB</i>	<i>Catawba Valley CC East</i>	<b>2</b>	2	0	0	<b>3.715</b>	<b>23.00</b>
<i>FSY</i>	<i>Forsyth Technical Comm College</i>	<b>1</b>	0	1	0	<b>1.740</b>	<b>29.00</b>
<i>GST</i>	<i>Gaston College</i>	<b>4</b>	0	4	1	<b>3.020</b>	<b>37.00</b>
<i>IRD</i>	<i>Mitchell Community College</i>	<b>3</b>	0	3	0	<b>3.760</b>	<b>26.33</b>
<i>ONL</i>	<i>Online</i>	<b>53</b>	17	36	18	<b>2.746</b>	<b>34.21</b>
<i>SRY</i>	<i>Surry Community College</i>	<b>7</b>	2	5	1	<b>3.649</b>	<b>32.29</b>
<i>WLK</i>	<i>Wilkes Community College</i>	<b>5</b>	4	1	0	<b>3.012</b>	<b>34.80</b>
		<i>ENROLLMENT</i>	<i>MEN</i>	<i>WOMEN</i>	<i>MINORITIES</i>	<i>AVG GPA</i>	<i>AVG AGE</i>
<b>665</b>	<b><i>Human Services</i></b>	<b>135</b>	<b>26</b>	<b>109</b>	<b>60</b>	<b>3.114</b>	<b>38.30</b>
<i>1GW</i>	<i>Gardner-Webb Campus</i>	<b>35</b>	7	28	13	<b>2.900</b>	<b>34.80</b>
<i>BRK</i>	<i>WPCC-Foothills Higher Ed Centr</i>	<b>6</b>	0	6	1	<b>3.488</b>	<b>40.50</b>
<i>CLT</i>	<i>Gardner-Webb Charlotte</i>	<b>19</b>	7	12	13	<b>3.184</b>	<b>45.11</b>
<i>CTB</i>	<i>Catawba Valley CC East</i>	<b>10</b>	1	9	5	<b>3.364</b>	<b>42.90</b>
<i>FSY</i>	<i>Forsyth Technical Comm College</i>	<b>16</b>	3	13	8	<b>3.091</b>	<b>39.94</b>
<i>GST</i>	<i>Gaston College</i>	<b>16</b>	6	10	8	<b>3.164</b>	<b>39.94</b>
<i>ICC</i>	<i>Isothermal Community College</i>	<b>1</b>	0	1	1	<b>3.700</b>	<b>27.00</b>
<i>IRD</i>	<i>Mitchell Community College</i>	<b>7</b>	0	7	4	<b>3.036</b>	<b>39.86</b>
<i>MGM</i>	<i>Montgomery Community College</i>	<b>2</b>	0	2	2	<b>3.070</b>	<b>48.00</b>
<i>RMD</i>	<i>Richmond Community College</i>	<b>2</b>	0	2	2	<b>2.670</b>	<b>27.00</b>
<i>SRY</i>	<i>Surry Community College</i>	<b>15</b>	1	14	2	<b>3.295</b>	<b>32.60</b>
<i>WLK</i>	<i>Wilkes Community College</i>	<b>6</b>	1	5	1	<b>2.983</b>	<b>33.33</b>



<b><u>Total DCP Students</u></b>	<b>543</b>	
Men, % of total	143	26.34
Women, % of total	401	73.85
Minorities, % of total	155	28.55
<b><u>Average Age, All DCP Students</u></b>	<b>35.35</b>	
Average Age, Men	35.03	
Average Age, Women	35.46	
Average Age, Minorities	36.79	
<b><u>Average GPA, All DCP Students</u></b>	<b>3.094</b>	
Average GPA, Men	3.144	
Average GPA, Women	3.166	
Average GPA, Minorities	2.962	
<b>Age / GPA Correlation</b>	<b>0.05</b>	

	School of Divinity	Graduate	Undergraduate	Total
A.M.E. Zion	5	17	5	27
Assembly of God	2	3	8	13
Assoc. Reformed Presby.		2	3	5
Baptist	110	561	939	1,610
Baptist-Other	9	9	40	58
Buddhist		1	5	6
Catholic		77	93	170
Christian/Disciples of Christ		91	122	213
Church of Christ		12	13	25
Church of God	1	15	29	45
Episcopal/Anglican	1	15	13	29
Foursquare Gospel		2	4	6
Freewill Baptist		5	5	10
Greek Orthodox		2	4	6
Hindu			2	2
Jehovah's Witness		2	2	4
Jewish		3		3
Lutheran	1	32	24	57
Mennonite	1			1
Methodist	2	87	90	179
Moravian		2	1	3
Mormon		3	1	4
Muslim		3	7	10
Nazarene		2	3	5
No Affiliation		25	36	61
Non-Denominational	13	156	206	375
Other	4	20	17	41
Pentecostal Holiness		28	24	52
Presbyterian-USA	1	28	35	64
Protestant	1	7	14	22
Quakers/Friends		3	1	4
Salvation Army		1		1
Seventh Day Adventist		4	1	5
United Church of Christ	1	1	4	6
United Methodist	2	10	17	29
Unknown	21	249	406	676
Wesleyan	1	8	10	19
<b>Total</b>	<b>176</b>	<b>1,486</b>	<b>2,184</b>	<b>3,846</b>

### Undergraduate

2,362

	Full-Time				Total Full T	Part-Time				Total Part T	Total All FT and PT
	New	Tran	Oth Dg	Non Dg		New	Tran	Oth Dg	Non Dg		FT and PT
Two or More Races	1	4	4		9						9
Black	64	46	171		281		19	58	1	78	359
Indian / Alaska Native	3	1	11		15		1	1		2	17
Asian / Pacific Islander	5	3	20		28			8	2	10	38
Hispanic	5	6	30		41		7	5		12	53
Mexican	4	1	11		16			3		3	19
Non-resident Alien	3		1		4			1		1	5
Resident Alien											
White	238	143	853		1,234		57	252	12	322	1,556
Unknown ethnicity	100	14	164		278		5	20		25	303
NOT REPORTED			2		2			1		1	3
<b>TOTAL</b>	<b>423</b>	<b>218</b>	<b>1,246</b>		<b>1,908</b>		<b>89</b>	<b>349</b>	<b>15</b>	<b>454</b>	<b>2,362</b>

Females	Full-Time				Total Full T	Part-Time				Total Part T	Total All FT and PT
	New	Tran	Oth Dg	Non Dg		New	Tran	Oth Dg	Non Dg		FT and PT
Two or More Races		3	2		5						5
Black	27	31	88		146		16	40		56	202
Indian / Alaska Native	1		8		9		1			1	10
Asian / Pacific Islander	3	2	12		17			4	1	5	22
Hispanic	1	5	15		21		5	4		9	30
Mexican	3	1	8		12			3		3	15
Non-resident Alien	2		1		3						3
Resident Alien											
White	145	92	553		790		43	199	6	248	1,038
Unknown ethnicity	58	6	98		162		4	18		22	184
NOT REPORTED			1		1			1		1	2
<b>TOTAL</b>	<b>240</b>	<b>140</b>	<b>769</b>		<b>1,166</b>		<b>69</b>	<b>269</b>	<b>7</b>	<b>345</b>	<b>1,511</b>

Males	Full-Time				Total Full T	Part-Time				Total Part T	Total All FT and PT
	New	Tran	Oth Dg	Non Dg		New	Tran	Oth Dg	Non Dg		FT and PT
Two or More Races	1	1	2		4						4
Black	37	15	83		135		3	18	1	22	157
Indian / Alaska Native	2	1	3		6			1		1	7
Asian / Pacific Islander	2	1	8		11			4	1	5	16
Hispanic	4	1	15		20		2	1		3	23
Mexican	1		3		4						4
Non-resident Alien	1				1			1		1	2
Resident Alien											
White	93	51	300		444		14	53	6	74	518
Unknown ethnicity	42	8	66		116		1	2		3	119
NOT REPORTED			1		1						1
<b>TOTAL</b>	<b>183</b>	<b>78</b>	<b>477</b>		<b>742</b>		<b>20</b>	<b>80</b>	<b>8</b>	<b>109</b>	<b>851</b>

	Full-Time				Total Full T	Part-Time				Total Part T	Total All FT and PT
	New	Tran	Oth Dg	Non Dg		New	Tran	Oth Dg	Non Dg		
<i>Two or More Races</i>											
<i>Black</i>	7		42		49	3		29		32	81
<i>Indian / Alaska Native</i>											
<i>Asian / Pacific Islander</i>			4		4			1		1	5
<i>Hispanic</i>			1		1						1
<i>Mexican</i>											
<i>Non-resident Alien</i>											
<i>Resident Alien</i>											
<i>White</i>	14		44		58	5		25		30	88
<i>Unknown ethnicity</i>	3		1		4	3		2		5	9
<i>NOT REPORTED</i>											
<b>TOTAL</b>	<b>24</b>		<b>92</b>		<b>116</b>	<b>11</b>		<b>57</b>		<b>68</b>	<b>184</b>

**Females**

	Full-Time				Total Full T	Part-Time				Total Part T	Total All FT and PT
	New	Tran	Oth Dg	Non Dg		New	Tran	Oth Dg	Non Dg		
<i>Two or More Races</i>											
<i>Black</i>	5		24		29	1		17		18	47
<i>Indian / Alaska Native</i>											
<i>Asian / Pacific Islander</i>			2		2						2
<i>Hispanic</i>											
<i>Mexican</i>											
<i>Non-resident Alien</i>											
<i>Resident Alien</i>											
<i>White</i>	5		21		26			8		8	34
<i>Unknown ethnicity</i>	2		1		3			1		1	4
<i>NOT REPORTED</i>											
<b>TOTAL</b>	<b>12</b>		<b>48</b>		<b>60</b>	<b>1</b>		<b>26</b>		<b>27</b>	<b>87</b>

**Males**

	Full-Time				Total Full T	Part-Time				Total Part T	Total All FT and PT
	New	Tran	Oth Dg	Non Dg		New	Tran	Oth Dg	Non Dg		
<i>Two or More Races</i>											
<i>Black</i>	2		18		20	2		12		14	34
<i>Indian / Alaska Native</i>											
<i>Asian / Pacific Islander</i>			2		2			1		1	3
<i>Hispanic</i>			1		1						1
<i>Mexican</i>											
<i>Non-resident Alien</i>											
<i>Resident Alien</i>											
<i>White</i>	9		23		32	5		17		22	54
<i>Unknown ethnicity</i>	1				1	3		1		4	5
<i>NOT REPORTED</i>											
<b>TOTAL</b>	<b>12</b>		<b>44</b>		<b>56</b>	<b>10</b>		<b>31</b>		<b>41</b>	<b>97</b>

# Graduate

1,370

	Full-Time				Total Full T	Part-Time				Total Part T	Total All FT and PT
	New	Tran	Oth Dg	Non Dg		New	Tran	Oth Dg	Non Dg		FT and PT
Two or More Races			3		3	1				1	4
Black			8		8	56		241	55	352	360
Indian / Alaska Native								5	2	7	7
Asian / Pacific Islander			4		4	4		9	1	14	18
Hispanic			2		2	10		12	3	25	27
Mexican								4		4	4
Non-resident Alien						2		3		5	5
Resident Alien											
White	10		78		88	216		571	50	837	925
Unknown ethnicity			2		2	4		13	1	18	20
NOT REPORTED											
<b>TOTAL</b>	<b>10</b>		<b>97</b>		<b>107</b>	<b>293</b>		<b>858</b>	<b>112</b>	<b>1,263</b>	<b>1,370</b>

### Females

	Full-Time				Total Full T	Part-Time				Total Part T	Total All FT and PT
	New	Tran	Oth Dg	Non Dg		New	Tran	Oth Dg	Non Dg		FT and PT
Two or More Races			2		2						2
Black			5		5	39		200	43	282	287
Indian / Alaska Native								5	2	7	7
Asian / Pacific Islander			3		3	3		5	1	9	12
Hispanic						4		10	1	15	15
Mexican								3		3	3
Non-resident Alien						2		3		5	5
Resident Alien											
White	5		57		62	163		408	38	609	671
Unknown ethnicity			1		1	3		8	1	12	13
NOT REPORTED											
<b>TOTAL</b>	<b>5</b>		<b>68</b>		<b>73</b>	<b>214</b>		<b>642</b>	<b>86</b>	<b>942</b>	<b>1,015</b>

### Males

	Full-Time				Total Full T	Part-Time				Total Part T	Total All FT and PT
	New	Tran	Oth Dg	Non Dg		New	Tran	Oth Dg	Non Dg		FT and PT
Two or More Races			1		1	1				1	2
Black			3		3	17		41	12	70	73
Indian / Alaska Native											
Asian / Pacific Islander			1		1	1		4		5	6
Hispanic			2		2	6		2	2	10	12
Mexican								1		1	1
Non-resident Alien											
Resident Alien											
White	5		21		26	53		163	12	228	254
Unknown ethnicity			1		1	1		5		6	7
NOT REPORTED											
<b>TOTAL</b>	<b>5</b>		<b>29</b>		<b>34</b>	<b>79</b>		<b>216</b>	<b>26</b>	<b>321</b>	<b>355</b>

**Enrollment Comparisons**  
**Fall Semesters**

**Fall Semesters (2005 - 2016)**

	End 2005	End 2006	End 2007	End 2008	End 2009	End 2010	End 2011	End 2012	End 2013	End 2014	End 2015	End 2016	One-Year Chg		Two-Year Chg	
													N	%	N	%
Full-Time Students, Reg Prog	1,389	1,359	1,428	1,470	1,530	1,605	1,560	1,540	1,524	1,593	1,609	1,537	-72	-4.47	-56	-3.52
Part-Time Students, Reg Prog	160	182	165	150	97	98	89	66	72	67	55	36	-19	-34.55	-31	-46.27
Music Students (Rate Code 14), Reg Prog								15	18	15	11		-11		-15	
Special/2nd Deg Headcount, Reg Prog	29	20	23	31	32	22	17	23	13	3	3	3	0	0.00	0	0.00
<b>Total Headcount, Reg Prog</b>	<b>1,578</b>	<b>1,561</b>	<b>1,616</b>	<b>1,651</b>	<b>1,659</b>	<b>1,725</b>	<b>1,666</b>	<b>1,644</b>	<b>1,627</b>	<b>1,678</b>	<b>1,678</b>	<b>1,576</b>	<b>-102</b>	<b>-6.08</b>	<b>-102</b>	<b>-6.08</b>
First Time Freshmen, Reg Prog	431	390	408	434	423	458	449	478	430	475	447	444	-3	-0.67	-31	-6.53
Transfer Students, Reg Prog	101	139	101	108	102	126	105	105	103	106	64	99	35	54.69	-7	-6.60
FT Transfer Students, Reg Prog	86	103	85	90	93	121	101	99	97	100	63	98	35	55.56	-2	-2.00
FT Readmitted Students, Reg Prog	19	20	17	12	20	22	16	13	11	5	16	8	-8	-50.00	3	60.00
Continuing Students, Reg Prog (10+hrs)	845	831	909	924	969	994	990	936	986	997	1,071	988	-83	-7.75	-9	-0.90
Resident Students, Reg Prog	1,077	1,034	1,103	1,163	1,191	1,278	1,262	1,247	1,235	1,324	1,348	1,254	-94	-6.97	-70	-5.29
Resident Students, All Programs	1,083	1,041	1,111	1,178	1,200	1,289	1,274	1,256	1,241	1,334	1,357	1,260	-97	-7.15	-74	-5.55
FT Students, Reg Prog (for Billing)	1,395	1,363	1,430	1,472	1,533	1,610	1,565	1,546	1,528	1,597	1,613	1,539	-74	-4.59	-58	-3.63
Deaf Headcount	15	15	9	14	19	7	5	10	5	4	7	2	-5	-71.43	-2	-50.00
DCP Headcount	1,073	1,072	1,024	963	837	934	898	818	763	778	717	582	-135	-18.83	-196	-25.19
New Students, DCP	423	414	359	346	317	376	306	311	261	285	247	197	-50	-20.24	-88	-30.88
RN to BSN Headcount	39	15	32	34	134	168	189	183	181	256	219	158	-61	-27.85	-98	-38.28
<b>Total Headcount, DCP/RN to BSN</b>	<b>1,112</b>	<b>1,108</b>	<b>1,056</b>	<b>997</b>	<b>971</b>	<b>1,102</b>	<b>1,087</b>	<b>1,001</b>	<b>944</b>	<b>1,034</b>	<b>936</b>	<b>740</b>	<b>-196</b>	<b>-20.94</b>	<b>-294</b>	<b>-28.43</b>
EUEP Headcount	34	31	38	41	35	30	38	33	29	33	40	42	2	5.00	9	27.27
<b>Total Undergraduate Headcount</b>	<b>2,743</b>	<b>2,715</b>	<b>2,719</b>	<b>2,703</b>	<b>2,684</b>	<b>2,864</b>	<b>2,796</b>	<b>2,688</b>	<b>2,605</b>	<b>2,749</b>	<b>2,663</b>	<b>2,363</b>	<b>-300</b>	<b>-11.27</b>	<b>-386</b>	<b>-14.04</b>
Physician Assistant Studies										23	51	59	8	15.69	36	156.52
New Students, Physician Assistant Studies													0		0	
Graduate Counseling Headcount									79	70	52	71	19	36.54	1	1.43
New Students, Graduate Counseling									18	25	21	32	11	52.38	7	28.00
Doctor of Education Headcount	42	54	62	74	125	168	193	194	164	158	140	129	-11	-7.86	-29	-18.35
New Students, Doctor of Education	11	23	15	20	66	59	48	40	3	27	19	16	-3	-15.79	-11	-40.74
Graduate School Headcount	485	484	501	471	358	541	947	1,236	919	542	506	341	-165	-32.61	-201	-37.08
New Students, Graduate School	158	197	160	136	114	281	413	436	193	186	163	88	-75	-46.01	-98	-52.69
Graduate - KTA Doctoral Headcount									82	158	195	211	16	8.21	53	33.54
New Students, Graduate KTA Doctoral									82	58	35	30	-5	-14.29	-28	-48.28
Masters of Nursing Headcount	94	66	78	100	105	131	136	149	107	107	111	98	-13	-11.71	-9	-8.41
New Students, Masters of Nursing	41	18	40	30	32	52	46	50	27	44	35	25	-10	-28.57	-19	-43.18
Doctor of Nursing Headcount						13	24	24	29	33	36	45	9	25.00	12	36.36
New Students, Doctor of Nursing						13	12	10	18	14	15	25	10	66.67	11	78.57
Family Nurse Practitioner Headcount									63	91	95	79	-16	-16.84	-12	-13.19
New Students, Family Nurse Practitioner									42	24	23	23	0	0.00	-1	-4.17
Education Specialist Headcount									21	38	40	37	-3	-7.50	-1	-2.63
New Students, Education Specialist									21	10	11	6	-5	-45.45	-4	-40.00
School of Divinity Headcount	148	164	171	170	199	197	194	210	221	199	182	153	-29	-15.93	-46	-23.12
New Students, School of Divinity	39	54	49	46	50	50	47	59	52	45	42	32	-10	-23.81	-13	-28.89
Doctor of Ministry Headcount	17	19	21	24	21	21	23	28	32	35	29	31	2	6.90	-4	-11.43
New Students, Doctor of Ministry	2	7	6	6	8	4	9	12	9	13	8	9	1	12.50	-4	-30.77
Graduate School of Business Headcount	404	396	410	419	432	425	424	384	366	325	293	275	-18	-6.14	-50	-15.38
New Students, Graduate School of Business	181	160	159	170	168	151	147	142	141	99	105	81	-24	-22.86	-18	-18.18
Wealth and Trust Management Headcount									14	17	11	9	-2	-18.18	-8	-47.06
New Students, Wealth and Trust Management									13	6	3	2	-1	-33.33	-4	-66.67
<b>Total Graduate Headcount</b>	<b>1,186</b>	<b>1,183</b>	<b>1,243</b>	<b>1,259</b>	<b>1,240</b>	<b>1,496</b>	<b>1,941</b>	<b>2,225</b>	<b>2,097</b>	<b>1,796</b>	<b>1,739</b>	<b>1,554</b>	<b>-185</b>	<b>-10.64</b>	<b>-242</b>	<b>-13.47</b>
<b>New Students, Graduate</b>	<b>432</b>	<b>459</b>	<b>429</b>	<b>408</b>	<b>438</b>	<b>610</b>	<b>722</b>	<b>749</b>	<b>619</b>	<b>551</b>	<b>480</b>	<b>369</b>	<b>-111</b>	<b>-23.13</b>	<b>-182</b>	<b>-33.03</b>
<b>Total Headcount, All Programs</b>	<b>3,929</b>	<b>3,898</b>	<b>3,962</b>	<b>3,962</b>	<b>3,924</b>	<b>4,360</b>	<b>4,737</b>	<b>4,913</b>	<b>4,702</b>	<b>4,545</b>	<b>4,402</b>	<b>3,917</b>	<b>-485</b>	<b>-11.02</b>	<b>-628</b>	<b>-13.82</b>
Total FT Students, All Programs	2,409	2,428	2,432	2,367	2,457	2,604	2,512	2,377	2,780	2,355	2,316	2,132	-184	-7.94	-223	-9.47
Student Hours, Reg Prog (Full-Time)	21,639.0	21,464.0	22,615.0	22,849.5	23,995.0	25,285.0	24,468.5	24,301.0	23,941.5	25,091.0	25,273.5	23,917.0	-1,357	-5.37	-1,174	-4.68
Student Hours, Reg Prog (Part-Time)	586.0	736.5	707.5	723.5	362.5	374.5	333.0	393.0	352.5	300.0	223.5	208.0	-16	-6.94	-92	-30.67
Student Hours, Reg Prog (Spec/2nd Deg)	267.5	250.0	279.5	400.0	384.5	321.0	262.5	280.5	206.5	104.0	123.5	46.5	-77	-62.35	-58	-55.29
Student Hours, Reg Prog (Overload)	44.5	64.0	68.5	59.5	60.0	78.0	107.0	115.5	96.0	76.5	75.5	48.0	-28	-36.42	-29	-37.25
<b>Total Hours, Regular Program</b>	<b>22,492.5</b>	<b>22,450.5</b>	<b>23,602.0</b>	<b>23,973.0</b>	<b>24,742.0</b>	<b>25,980.5</b>	<b>25,064.0</b>	<b>24,974.5</b>	<b>24,500.5</b>	<b>25,495.0</b>	<b>25,620.5</b>	<b>24,171.5</b>	<b>-1,449</b>	<b>-5.66</b>	<b>-1,324</b>	<b>-5.19</b>
Student Hours, DEAF	48.0	45.0	27.0	42.0	57.0	17.0	15.0	30.0	9.0	12.0	21.0	6.0	-15	-71.43	-6	-50.00
Student Hours, DCP	11,873.0	11,788.0	11,211.0	10,181.0	9,254.0	10,252.0	9,792.0	8,867.0	8,047.0	7,930.0	7,405.0	5,799.0	-1,606	-21.69	-2,131	-26.87
Student Hours, RN to BSN	309	303	262	279	1,099	1,539	1,756	1,729	1,558	2,232	1,871	1,283	-588	-31.43	-949	-42.52
<b>Student Hours, DCP/RN to BSN</b>	<b>12,182</b>	<b>12,091</b>	<b>11,473</b>	<b>10,460</b>	<b>10,353</b>	<b>11,790</b>	<b>11,548</b>	<b>10,596</b>	<b>9,605</b>	<b>10,162</b>	<b>9,276</b>	<b>7,082</b>	<b>-2,194</b>	<b>-23.65</b>	<b>-3,080</b>	<b>-30.31</b>
Student Hours, EUEP	411	341	418	460	402	361	492	415	375	383	454	466	12	2.64	83	21.67
Student Hours, Physician Assistant Studies										437	951	1,151	200	21.03	714	163.39
New Hours, Physician Assistant Studies													0		0	
Student Hours, Graduate Counseling									456	468	306	433	127	41.50	-35	-7.48
New Hours, Graduate Counseling									102	147	126	192	66	52.38	45	30.61
Student Hours, Doctorate of Education	280	342	364	422	769	1,048	1,171	1,095	749	698	596	615	19	3.19	-83	-11.89
New Hours, Doctorate of Education	77	161	105	143	462	413	344	270	17	195	130	113	-17	-13.08	-82	-42.05
Student Hours, Graduate School	1,998	2,121	2,232	2,122	1,611	2,940	6,396	8,475	9,445	3,405	3,182	2,276	-906	-28.47	-1,129	-33.16
New Hours, Graduate School	632	827	663	531	520	1,743	2,968	3,218	1,475	1,270	1,141	614	-527	-46.19	-656	-51.65
Student Hours, KTA Doctoral									582	1,105	1,385	1,110	-275	-19.86	5	0.45
New Hours, KTA Doctoral									582	405	245	206	-39	-15.92	-199	-49.14
Student Hours, Masters of Nursing	456	293	298	387	472	630	651	724	516	565	581	477	-104	-17.90	-88	-15.58
New Hours, Master of Nursing	212	94	136	118	154	256	236	241	135							

**Enrollment Comparisons**  
**Spring Semesters**

**Spring Semesters (2006 - 2017)**

	End	End	End	End	End	End	End	End	End	End	End	End	One-Year Chg		Two-Year Chg		Four-Year Chg		
	2006	2007	2008	2009	2010	2011	2012	2013	2014	2015	2016	2017	N	%	N	%	N	%	
Full-Time Students, Reg Prog	1,304	1,265	1,325	1,341	1,377	1,428	1,379	1,354	1,401	1,444	1,465	1,392	-73	-4.98	-52	-3.60	38	2.81	
Part-Time Students, Reg Prog	130	167	140	140	107	103	97	54	70	78	40	49	9	22.50	-29	-37.18	-5	-9.26	
Music Students (Rate Code 14), Reg Prog								17	16	11	12		-12		-11		-17		
Special/2nd Deg Headcount, Reg Prog	17	18	26	31	36	19	20	21	11	2	3	3	0	0.00	1	50.00	-18	-85.71	
<b>Total Headcount, Reg Prog</b>	<b>1,451</b>	<b>1,450</b>	<b>1,491</b>	<b>1,512</b>	<b>1,520</b>	<b>1,550</b>	<b>1,496</b>	<b>1,446</b>	<b>1,498</b>	<b>1,535</b>	<b>1,520</b>	<b>1,444</b>	<b>-76</b>	<b>-5.00</b>	<b>-91</b>	<b>-5.93</b>	<b>-2</b>	<b>-0.14</b>	
First Time Freshmen, Reg Prog	13	11	8	7	16	8	9	12	11	8	6	9	3	50.00	1	12.50	-3	-25.00	
Transfer Students, Reg Prog	39	33	29	39	28	27	28	27	25	26	12	25	13	108.33	-1	-3.85	-2	-7.41	
FT Transfer Students, Reg Prog	38	31	23	33	24	23	23	24	22	25	12	24	12	100.00	-1	-4.00	0	0.00	
FT Readmitted Students, Reg Prog	10	16	14	10	7	6	10	9	7	9	4	2	-2	-50.00	-7	-77.78	-7	-77.78	
Continuing Students, Reg Prog (10+hrs)	1,243	1,206	1,277	1,294	1,330	1,397	1,340	1,310	1,362	1,407	1,444	1,360	-84	-5.82	-47	-3.34	50	3.82	
Resident Students, Reg Prog	990	954	1,009	1,046	1,088	1,145	1,132	1,094	1,131	1,217	1,218	1,181	-37	-3.04	-36	-2.96	87	7.95	
Resident Students, All Programs	996	963	1,018	1,059	1,097	1,158	1,141	1,104	1,137	1,227	1,222	1,187	-35	-2.86	-40	-3.26	83	7.52	
FT Students, Reg Prog (for Billing)	1,306	1,267	1,331	1,343	1,382	1,435	1,383	1,357	1,404	1,450	1,467	1,394	-73	-4.98	-56	-3.86	37	2.73	
Deaf Headcount	9	22	20	19	23	22	13	15	16	3	6	1	-5	-83.33	-2	-66.67	-14	-93.33	
DCP Headcount	1,085	1,090	1,032	961	871	905	855	778	756	743	651	543	-108	-16.59	-200	-26.92	-235	-30.21	
New Students, DCP	220	202	202	201	201	168	165	158	175	139	137	103	-34	-24.82	-36	-25.90	-55	-34.81	
RN to BSN Headcount	35	37	22	28	143	190	191	185	226	248	200	145	-55	-27.50	-103	-41.53	-40	-21.62	
<b>Total Headcount, DCP/RN to BSN</b>	<b>1,120</b>	<b>1,127</b>	<b>1,054</b>	<b>989</b>	<b>1,014</b>	<b>1,095</b>	<b>1,046</b>	<b>963</b>	<b>982</b>	<b>991</b>	<b>851</b>	<b>688</b>	<b>-163</b>	<b>-19.15</b>	<b>-303</b>	<b>-30.58</b>	<b>-275</b>	<b>-28.56</b>	
EUEP Headcount	22	28	33	36	24	17	28	27	34	38	40	33	-7	-17.50	-5	-13.16	6	22.22	
<b>Total Undergraduate Headcount</b>	<b>2,606</b>	<b>2,627</b>	<b>2,598</b>	<b>2,556</b>	<b>2,581</b>	<b>2,684</b>	<b>2,582</b>	<b>2,451</b>	<b>2,530</b>	<b>2,568</b>	<b>2,418</b>	<b>2,170</b>	<b>-248</b>	<b>-10.26</b>	<b>-398</b>	<b>-15.50</b>	<b>-281</b>	<b>-11.46</b>	
Physician Assistant Studies Headcount									24	52	82	92	10	12.20	40	76.92	92		
New Students, Physician Assistant Studies									24	30	30	35	5	16.67	5	16.67	35		
Graduate Counseling Headcount									63	58	47	66	19	40.43	8	13.79	66		
New Students, Graduate Counseling									1				0	0	0	0	0		
Doctor of Education Headcount	40	53	60	71	120	164	188	183	153	149	133	128	-5	-3.76	-21	-14.09	-55	-30.05	
New Students, Doctor of Education				1			2	3	1	6	7	8	1	14.29	2	33.33	5	166.67	
Graduate School Headcount	468	509	504	448	367	641	1,196	1,450	689	616	555	394	-161	-29.01	-222	-36.04	-1,056	-72.83	
New Students, Graduate School	67	73	61	49	58	177	310	261	86	97	80	63	-17	-21.25	-34	-35.05	-198	-75.86	
Graduate - KTA Doctoral Headcount									104	167	218	216	-2	-0.92	49	29.34	216		
New Students, Graduate KTA Doctoral									32	17	18	23	5	27.78	6	35.29	23		
Masters of Nursing Headcount	93	65	93	96	126	132	144	128	96	106	109	87	-22	-20.18	-19	-17.92	-41	-32.03	
New Students, Masters of Nursing	14	14	23	12	35	12	18	25	18	20	16	9	-7	-43.75	-11	-55.00	-16	-64.00	
Doctor of Nursing Headcount							12	24	24	29	33	34	43	9	26.47	10	30.30	19	79.17
New Students, Doctor of Nursing													0	0	0	0	0		
Family Nurse Practitioner Headcount								23	63	95	99	86	-13	-13.13	-9	-9.47	63	273.91	
New Students, Family Nurse Practitioner								4	1			1	1	1	1	1	1	-3	-75.00
Education Specialist Headcount									32	46	34	37	3	8.82	-9	-19.57	37		
New Students, Education Specialist									12	11	8		-8		-11		0		
School of Divinity Headcount	147	167	167	192	199	189	191	201	203	188	168	140	-28	-16.67	-48	-25.53	-61	-30.35	
New Students, School of Divinity	16	21	21	42	33	29	27	24	24	23	17	15	-2	-11.76	-8	-34.78	-9	-37.50	
Doctor of Ministry Headcount	17	21	19	21	24	19	19	28	32	30	31	30	-1	-3.23	0	0.00	2	7.14	
New Students, Doctor of Ministry	1		1	2	4	3	5	1	3	1	2	1	-1	-50.00	0	0.00	0	0.00	
Graduate School of Business Headcount	411	431	420	428	425	407	396	386	359	307	284	259	-25	-8.80	-48	-15.64	-127	-32.90	
New Students, Graduate School of Business	82	126	100	120	105	109	95	95	78	55	63	48	-15	-23.81	-7	-12.73	-47	-49.47	
Wealth and Trust Management Headcount									13	17	11	11	0	0.00	-6	-35.29	11		
New Students, Wealth and Trust Management									4	2	3	2	-1	-33.33	0	0.00	2		
<b>Total Graduate Headcount</b>	<b>1,172</b>	<b>1,246</b>	<b>1,263</b>	<b>1,256</b>	<b>1,261</b>	<b>1,564</b>	<b>2,159</b>	<b>2,423</b>	<b>1,860</b>	<b>1,863</b>	<b>1,804</b>	<b>1,599</b>	<b>-205</b>	<b>-11.36</b>	<b>-264</b>	<b>-14.17</b>	<b>-824</b>	<b>-34.01</b>	
<b>New Students, Graduate</b>	<b>180</b>	<b>234</b>	<b>206</b>	<b>226</b>	<b>235</b>	<b>330</b>	<b>457</b>	<b>413</b>	<b>260</b>	<b>262</b>	<b>244</b>	<b>205</b>	<b>-39</b>	<b>-15.98</b>	<b>-57</b>	<b>-21.76</b>	<b>-208</b>	<b>-50.36</b>	
<b>Total Headcount, All Programs</b>	<b>3,778</b>	<b>3,873</b>	<b>3,861</b>	<b>3,812</b>	<b>3,842</b>	<b>4,248</b>	<b>4,741</b>	<b>4,874</b>	<b>4,390</b>	<b>4,431</b>	<b>4,222</b>	<b>3,769</b>	<b>-453</b>	<b>-10.73</b>	<b>-662</b>	<b>-14.94</b>	<b>-1,105</b>	<b>-22.67</b>	
Total FT Students, All Programs	2,302	2,331	2,326	2,237	2,287	2,396	2,280	2,141	2,203	2,179	2,160	1,992	-168	-7.78	-187	-8.58	-149	-6.96	
Student Hours, Reg Prog (Full-Time)	20,242.0	19,975.5	20,758.5	20,998.0	21,603.5	22,414.0	21,676.5	21,431.5	22,102.5	22,701.0	22,924.5	21,761.0	-1,164	-5.08	-940	-4.14	330	1.54	
Student Hours, Reg Prog (Part-Time)	383.0	651.5	586.5	619.5	420.0	365.0	430.0	304.5	335.0	393.0	157.5	300.5	143	90.79	-93	-23.54	-4	-1.31	
Student Hours, Reg Prog (Spec/2nd Deg)	232.0	206.0	319.0	347.5	334.0	296.5	256.5	265.5	197.0	80.5	75.0	41.5	-34	-44.67	-39	-48.45	-224	-84.37	
Student Hours, Reg Prog (Overload)	99	111	92	99	72	135	108	127	95	108	89	71	-19	-20.79	-38	-34.72	-57	-44.49	
<b>Total Hours, Regular Program</b>	<b>20,857.0</b>	<b>20,833.0</b>	<b>21,664.0</b>	<b>21,965.0</b>	<b>22,357.5</b>	<b>23,075.5</b>	<b>22,363.0</b>	<b>22,001.5</b>	<b>22,634.5</b>	<b>23,174.5</b>	<b>23,157.0</b>	<b>22,103.0</b>	<b>-1,054</b>	<b>-4.55</b>	<b>-1,072</b>	<b>-4.62</b>	<b>102</b>	<b>0.46</b>	
Student Hours, DEAF	27	66	60	57	68	66	39	45	40	9	18	3	-15	-83.33	-6	-66.67	-42	-93.33	
Student Hours, DCP	11,709	12,001	11,337	10,254	9,619	10,007	9,316	8,359	7,821	7,458	6,659	5,399	-1,260	-18.92	-2,059	-27.61	-2,960	-35.41	
Student Hours, RN to BSN	306	317	222	239	1,216	1,785	1,859	1,765	1,954	2,275	1,822	1,253	-569	-31.23	-1,022	-44.92	-512	-29.01	
Student Hours, DCP/RN to BSN	12,015	12,318	11,559	10,493	10,835	11,792	11,175	10,124	9,775	9,733	8,481	6,652	-1,829	-21.57	-3,081	-31.66	-3,472	-34.29	
Student Hours, EUEP	264	320	388	435	294	210	366	337	420	439	482	368	-114	-23.65	-71	-16.17	31	9.20	
Student Hours, Physician Assistant Studies									408	862	1,353	1,557	204	15.08	695	80.63	1,557		
New Hours, Physician Assistant Studies									408	510	480	560	80	16.67	50	9.80	560		
Student Hours, Graduate Counseling									411	360	261	390	129	49.43	30	8.33	390		
New Hours, Graduate Counseling									3				0	0	0	0	0		
Student Hours, Doctorate of Education	224	287	334	357	707	997	998	907	608	563	589	620	31	5.26	57	10.12	-287	-31.64	
New Hours, Doctorate of Education				7			14	16	3	42									

**Enrollment Comparisons**  
**Summer Semesters**

**Summer Semesters (2006 - 2017)**

	End 2006	End 2007	End 2008	End 2009	End 2010	End 2011	End 2012	End 2013	End 2014	End 2015	End 2016	End 2017	One-Year Chg N	One-Year Chg %	Two-Year Chg N	Two-Year Chg %
Full-Time Students, Reg Prog	36	43	41	29	32	33	35	26	24	12	10	11	1	10.00	-1	-8.33
Part-Time Students, Reg Prog	277	316	319	302	339	358	346	296	301	317	315	318	3	0.95	1	0.32
Music Students (Rate Code 14), Reg Prog								1	1		2		-2	-100.00	0	
Special/2nd Deg Headcount, Reg Prog	4	3	4	2	8	3	2	3		1		1	1		0	0.00
<b>Total Headcount, Reg Prog</b>	<b>317</b>	<b>362</b>	<b>364</b>	333	379	394	383	326	326	330	327	330	3	0.92	0	0.00
First Time Freshmen, Reg Prog	10	21	16	17	24	27	27	20	25	25	24	36	12	50.00	11	44.00
Transfer Students, Reg Prog	4	13	11	6	9	10	10	4	5	2	7	5	-2	-28.57	3	150.00
FT Transfer Students, Reg Prog	2	2		2			2	1	1				0		0	
FT Readmitted Students, Reg Prog	1	3	2	0	1	1	1						0		0	
Continuing Students, Reg Prog (10+hrs)	42	48	41	40	45	51	47	40	29	16	15	18	3	20.00	2	12.50
Resident Students, Reg Prog	84	114	124	123	144	160	166	133	128	127	125	139	14	11.20	12	9.45
Resident Students, All Programs	85	114	126	126	149	165	169	135	133	129	127	139	12	9.45	10	7.75
FT Students, Reg Prog (for Billing)	47	54	46	47	47	53	51	41	30	17	17	18	1	5.88	1	5.88
Deaf Headcount		2											0		0	
DCP Headcount	857	872	806	705	719	784	635	583	586	543	461	378	-83	-18.00	-165	-30.39
New Students, DCP	110	238	221	90	93	102	90	76	103	71	63	54	-9	-14.29	-17	-23.94
RN to BSN Headcount	19	21	12	80	109	125	130	117	151	156	94	61	-33	-35.11	-95	-60.90
<b>Total Headcount, DCP/RN to BSN</b>	<b>876</b>	<b>893</b>	<b>818</b>	785	828	909	765	700	737	699	555	439	-116	-20.90	-260	-37.20
EUEP Headcount	12	15	13	17	11	11	13	15	17	24	20	14	-6	-30.00	-10	-41.67
<b>Total Undergraduate Headcount</b>	<b>1,208</b>	<b>1,272</b>	<b>1,195</b>	1,135	1,218	1,314	1,161	1,041	1,081	1,053	902	802	-100	-11.09	-251	-23.84
Physician Assistant Studies										52	60	61	1	1.67	9	17.31
New Students, Physician Assistant Studies													0		0	
Graduate Counseling Headcount								57	46	42	43	61	18	41.86	19	45.24
New Students, Graduate Counseling										1	1		-1	-100.00	-1	-100.00
Doctor of Education Headcount	34	49	55	63	111	153	170	167	134	133	123	117	-6	-4.88	-16	-12.03
New Students, Doctor of Education							1	1		2			0		-2	-100.00
Graduate School Headcount	424	463	431	354	314	542	933	982	346	423	375	280	-95	-25.33	-143	-33.81
New Students, Graduate School	76	127	92	32	33	14	10	5	13	2	7	6	-1	-14.29	4	200.00
Graduate - KTA Doctoral Headcount									104	164	200	212	12	6.00	48	29.27
New Students, Graduate KTA Doctoral										1	12		11	1100.00	12	
Masters of Nursing Headcount	68	48	94	95	111	116	118	99	74	88	87	74	-13	-14.94	-14	-15.91
New Students, Masters of Nursing	5	13	27	16	17	14	6	6	4	6	3	2	-1	-33.33	-4	-66.67
Doctor of Nursing Headcount					13	24	28	31	19	38	33	47	14	42.42	9	23.68
New Students, Doctor of Nursing					13	12	11	18	14	16	14	14	0	0.00	-2	-12.50
Family Nurse Practitioner Headcount								23	69	71	58	59	1	1.72	-12	-16.90
New Students, Family Nurse Practitioner								1	1			1	1		1	
Education Specialist Headcount								9	28	36	31	31	0	0.00	-5	-13.89
New Students, Education Specialist								9		1			0		-1	-100.00
School of Divinity Headcount	60	77	76	87	80	71	60	81	73	78	59	54	-5	-8.47	-24	-30.77
New Students, School of Divinity	9	4	11	11	4	2	2	5	3	3	3	2	-1	-33.33	-1	-33.33
Doctor of Ministry Headcount		7	3	8	6		13	6	6		2	4	2	100.00	4	
New Students, Doctor of Ministry				1	1		7						0		0	
Graduate School of Business Headcount	342	344	339	360	360	356	351	307	295	233	239	213	-26	-10.88	-20	-8.58
New Students, Graduate School of Business	83	147	126	75	73	66	80	67	56	38	36	33	-3	-8.33	-5	-13.16
Wealth and Trust Management Headcount								2	14	16	9	8	-1	-11.11	-8	-50.00
New Students, Wealth and Trust Management								2	2	2	1	1	0	0.00	-1	-50.00
<b>Total Graduate Headcount</b>	<b>925</b>	<b>988</b>	<b>1,000</b>	967	995	1,262	1,673	1,764	1,231	1,374	1,319	1,230	-89	-6.75	-144	-10.48
<b>New Students, Graduate</b>	<b>173</b>	<b>291</b>	<b>256</b>	135	141	108	117	114	93	71	66	71	5	7.58	0	0.00
<b>Total Headcount, All Programs</b>	<b>2,133</b>	<b>2,260</b>	<b>2,195</b>	2,102	2,213	2,576	2,834	2,805	2,312	2,427	2,221	2,032	-189	-8.51	-395	-16.28
Total FT Students, All Programs	303	308	304	256	264	378	260	226	277	324	229	222	-7	-3.06	-102	-31.48
Student Hours, Reg Prog (Full-Time)	456.5	578.5	535.0	384.0	399.0	421.0	471.0	361.0	309.0	153.0	125.0	154.0	29	23.20	1	0.65
Student Hours, Reg Prog (Part-Time)	1,297.5	1,551.5	1,546.0	1,441.5	1,740.0	1,849.0	1,779.5	1,456.0	1,397.5	1,521.5	1,439.0	1,507.0	68	4.73	-15	-0.95
Student Hours, Reg Prog (Spec/2nd Deg)	101.0	59.0	59.0	47	67	37	64	51	41	10	40	20	-20	-50.00	10	100.00
Student Hours, Reg Prog (Overload)		2.5	1.5	0.5				1.0				2.5	3		3	
<b>Total Hours, Regular Program</b>	<b>1,855.0</b>	<b>2,189.0</b>	<b>2,140.0</b>	1,872.5	2,206.0	2,307.0	2,314.5	1,868.0	1,747.5	1,684.5	1,604.0	1,681.0	77	4.80	-4	-0.21
Student Hours, DEAF		6.0											0		0	
Student Hours, DCP	6,431.0	6,505.0	5,964.0	5,454	5,558	6,374	4,632	4,373	4,095	3,739	3,118	2,528	-590	-18.92	-1,211	-32.39
Student Hours, RN to BSN	102	114	62	543	707	758	807	752	984	1,086	594	332	-262	-44.11	-754	-69.43
<b>Student Hours, DCP/RN to BSN</b>	<b>6,533</b>	<b>6,619</b>	<b>6,026</b>	5,997	6,265	7,132	5,439	5,125	5,079	4,825	3,712	2,860	-852	-22.95	-1,965	-40.73
Student Hours, EUEP	87	108	93	120	54	84	84	138	108	182	123	91	-32	-26.02	-91	-50.00
Student Hours, Physician Assistant Studies										788	786	892	106	13.49	104	13.20
New Hours, Physician Assistant Studies													0		0	
Student Hours, Graduate Counseling								339	303	257	240	360	120	50.00	103	40.08
New Hours, Graduate Counseling										3	3		-3	-100.00	-3	-100.00
Student Hours, Doctorate of Education	362	467	550	555	1,172	1,658	1,589	1,418	763	597	534	621	87	16.29	24	4.02
New Hours, Doctorate of Education							3	3		16			0		-16	-100.00
Student Hours, Graduate School	2,599	2,824	2,773	2,026	1,715	3,388	5,997	6,509	2,146	2,666	2,343	1,948	-395	-16.86	-718	-26.93
New Hours, Graduate School	381	744	495	147	171	67	38	28	76	7	46	18	-28	-60.87	11	157.14
Student Hours, KTA Doctoral									1,352	2,169	1,704	1,596	-108	-6.34	-573	-26.42
New Hours, KTA Doctoral											3	89	86	2866.67	89	
Student Hours, Masters of Nursing	326	242	360	457	508	552	570	444	309	396	385	339	-46	-11.95	-57	-14.39
New Hours, Master of Nursing	36	69	95	60	63	57	24	24	12	18	13	6	-7	-53.85	-12	-66.67
Student Hours, Doctors of Nursing					72	132	162	174	111	204	180	249	69	38.33	45	22.06
New Hours, Doctor of Nursing					72	66	63	108	87	90	84	75	-9	-10.71	-15	-16.67
Student Hours, Family Nurse Practitioner								117	422	451	345	350	5	1.45	-101	-22.39
New Hours, Family Nurse Practitioner								6	7			3	3		3	
Student Hours, Education Specialist								63	196	265	222	178	-44	-19.82	-87	-32.83
New Hours, Education Specialist								63	0	7			0		-7	-100.00
Student Hours, School of Divinity	276	342	333	375	375	342	261	342	312	348	231	204	-27	-11.69	-144	-41.38
New Hours, School of Divinity	45	18	42	42	18	6	6	15	9	12	12	6	-6	-50.00	-6	-50.00
Student Hours, Doctor of Ministry		28	12	20	24		52	24	24		8	16	8	100.00	16	
New Hours, Doctor of Ministry				4	4		28						0		0	
Student Hours, Graduate School of																





# Enrollment History for Online Courses

Academic Year	Fall					Spring					Summer					Academic Year				
	TRADITIONAL UNDERGRAD	DCP (and all non-TUG UG)	GRADUATE	TOTAL	% Annual Change	TRADITIONAL UNDERGRAD	DCP (and all non-TUG UG)	GRADUATE	TOTAL	% Annual Change	TRADITIONAL UNDERGRAD	DCP (and all non-TUG UG)	GRADUATE	TOTAL	% Annual Change	TRADITIONAL UNDERGRAD	DCP (and all non-TUG UG)	GRADUATE	TOTAL	% Annual Change
99-00		42	17	59			113	7	120			56	79	135			211	103	314	
00-01		99	59	158	168%		210	72	282	135%		241	109	350	159%		550	240	790	152%
01-02		248	199	447	183%		364	289	653	132%		444	235	679	94%		1,056	723	1,779	125%
02-03		438	276	714	60%		703	354	1,057	62%		866	307	1,173	73%		2,007	937	2,944	65%
03-04	1	841	389	1,231	72%	22	1,257	474	1,753	66%		924	575	1,499	28%	23	3,022	1,438	4,483	52%
04-05		927	485	1,412	15%		1,095	584	1,679	-4%	1	985	548	1,534	2%	1	3,007	1,617	4,625	3%
05-06		1,093	596	1,689	20%		1,281	716	1,997	19%		1,076	653	1,729	13%		3,450	1,965	5,415	17%
06-07		1,006	531	1,537	-9%		1,332	725	2,057	3%	2	1,197	701	1,900	10%	2	3,535	1,957	5,494	1%
07-08	139	1,442	653	2,234	45%	46	1,687	672	2,405	17%	62	1,464	613	2,139	13%	247	4,593	1,938	6,778	23%
08-09	58	1,842	646	2,546	14%	56	1,854	720	2,630	9%	96	1,202	770	2,068	-3%	210	4,898	2,136	7,244	7%
09-10	97	1,930	791	2,818	11%	51	2,120	814	2,985	13%	100	1,676	872	2,648	28%	248	5,726	2,477	8,451	17%
10-11	81	2,403	971	3,455	23%		2,576	910	3,486	17%	10	1,978	852	2,840	7%	91	6,957	2,733	9,781	16%
11-12	157	2,590	975	3,722	8%	17	2,800	1,097	3,914	12%	50	1,748	938	2,736	-4%	224	7,138	3,010	10,372	6%
12-13	200	2,566	1,203	3,969	7%	371	2,414	1,199	3,984	2%	229	1,399	1,055	2,683	-2%	800	6,379	3,457	10,636	3%
13-14	3	2,606	1,595	4,204	6%	61	2,642	1,190	3,893	-2%	46	1,698	820	2,564	-4%	110	6,946	3,605	10,661	0%
14-15	25	3,022	1,304	4,351	3%	124	2,768	1,188	4,080	5%	42	1,630	919	2,591	1%	191	7,420	3,411	11,022	3%
15-16	8	2,893	1,219	4,120	-2%	6	2,803	1,177	3,986	2%	33	1,419	858	2,310	-10%	47	7,115	3,254	10,416	-2%
16-17	22	2,440	1,075	3,537	-19%	9	2,415	1,123	3,547	-13%	47	1,143	875	2,065	-20%	78	5,998	3,073	9,149	-17%

# Online Course Enrollment History - All Academic Programs

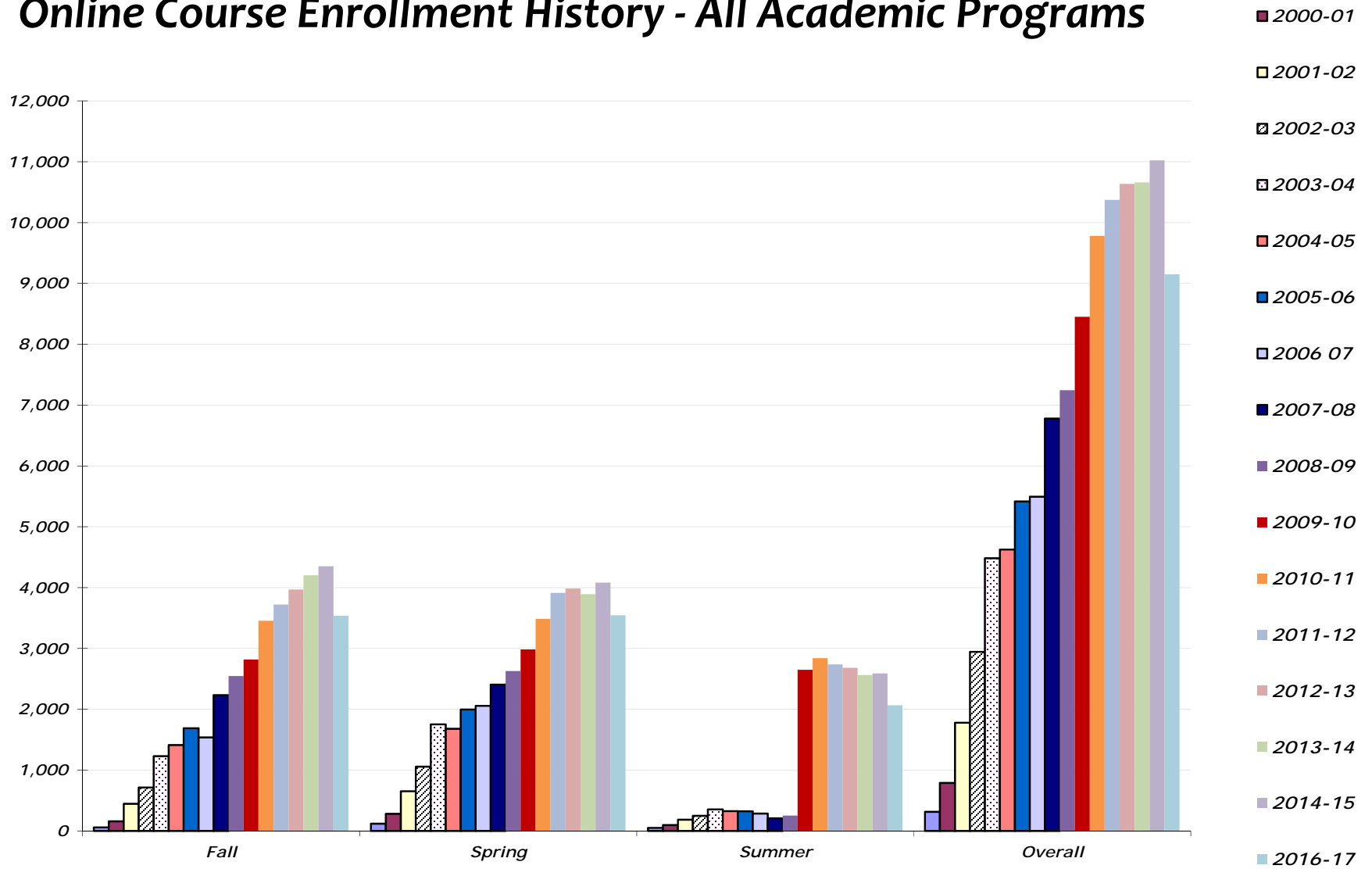

**COMPARISON OF ONLINE AND SEATED ENROLLMENT HOURS  
DCP PROGRAM - FALL SEMESTERS**

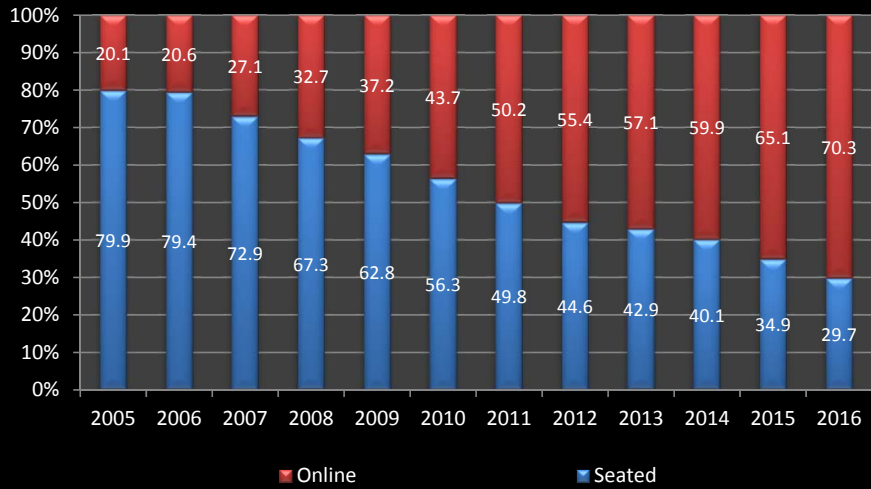

**COMPARISON OF ONLINE AND SEATED ENROLLMENT HOURS  
DCP PROGRAM - SPRING SEMESTERS**

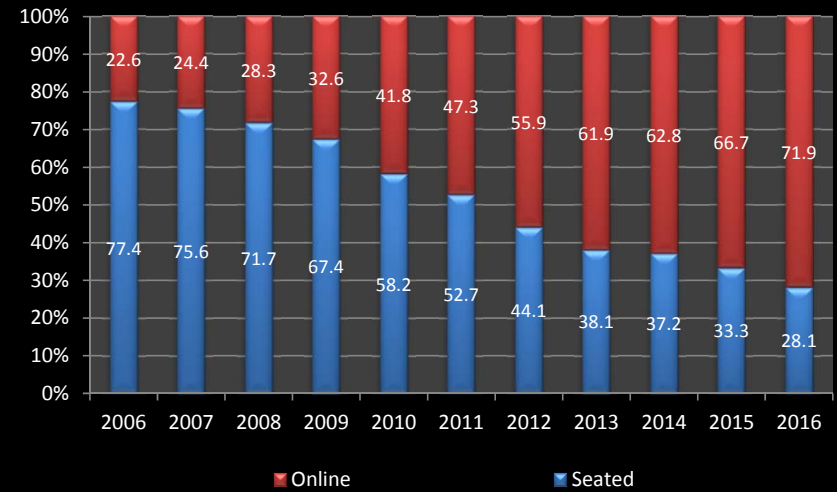

**COMPARISON OF ONLINE AND SEATED ENROLLMENT HOURS  
DCP PROGRAM - SUMMER SEMESTERS**

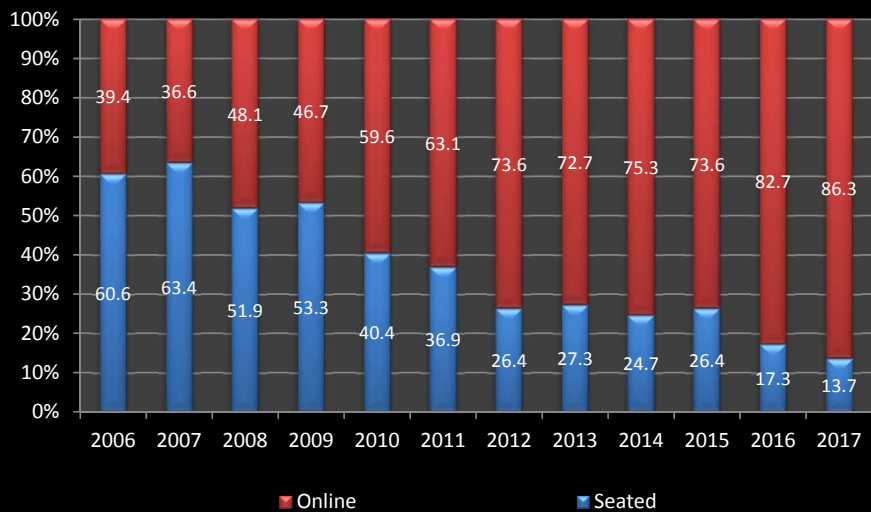

**COMPARISON OF ONLINE AND SEATED ENROLLMENT HOURS  
DCP PROGRAM - BY ACADEMIC YEAR**

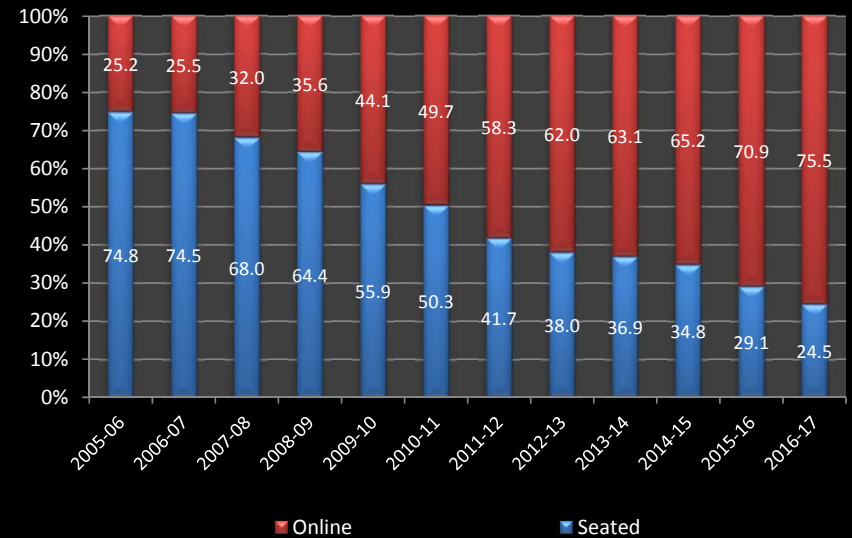

	First-Time First-Year Cohort		Traditional Undergrad Program		Traditional Undergrad Program (2nd Deg)		Degree Completion Program (DCP)		Nursing (RN-BSN)		EUEP		Total Under Graduate		Special		Graduate Programs										School of Divinity			Total Post Baccalaur		Total All Programs																				
	N	%	N	%	N	%	N	%	N	%	N	%	N	%	N	%	N	%	N	%	N	%	N	%	N	%	N	%	N	%	N	%	N	%	N	%	N	%	N	%												
<b>Total Students</b>	444		1,573		3		580		158		39		2,353		2		39		59		71		124		214		79		322		37		98		45		275		9		1,372		153		33		186		1,558		3,913	
<b>Academic Status</b>	444 100%		1,537 98%		1 33%		302 52%		44 28%		28 72%		1,912 81%		2 100%		2 5%		59 100%		3 4%		2 2%		2 1%																											
<b>Gender</b>	187 42%		675 43%		3 100%		153 26%		15 9%		6 15%		849 36%		1 50%		17 44%		14 24%		11 15%		46 37%		36 17%		8 10%		74 23%		9 24%		6 6%		1 2%		126 46%		8 89%		77 50%		22 67%		99 53%		455 29%		1,305 33%			
<b>Residence</b>	257 58%		898 57%		3 100%		427 74%		143 91%		33 85%		1,504 64%		1 50%		22 56%		45 76%		60 85%		78 63%		178 83%		71 90%		248 77%		28 76%		92 94%		44 98%		1 11%		76 50%		11 33%		87 47%		1,103 71%		2,608 67%					
<b>Ethnicity</b>	253 57%		1,024 65%		2 67%		371 64%		127 80%		25 64%		1,549 66%		2 100%		32 82%		51 86%		54 76%		68 55%		136 64%		64 81%		190 59%		10 27%		80 82%		37 82%		200 73%		4 44%		926 67%		73 48%		16 48%		89 48%		1,015 65%		2,566 66%	
<b>Age</b>	18.25		20.1		37.7		35.29		37.0		31.15				44		31.18		26.88		31.2		43.04		40.99		36.38		36.34		41.84		40.04		48.6		32.84		28.11													
<b>Religious Preference</b>	37		59		50		68		62		58				63		57		49		57		68		61		56		60		60		60		84		63		41		83		48.15		76							
<b>Home Residence</b>	16		16		23		19		21		21				25		21		21		22		25		26		22		23		29		22		31		22		22		22		22									
<b>Religious Preference</b>	182 41%		669 43%		1 33%		273 47%		79 50%		16 41%		1,038 44%		1 50%		18 46%		1 2%		42 59%		54 44%		79 37%		39 49%		115 36%		17 46%		54 55%		21 47%		108 39%		1 11%		549 40%		102 67%		23 70%		125 67%		674 43%		1,713 44%	
<b>Home Residence</b>	28 6%		74 5%		1 33%		17 3%		7 4%		2 5%		101 4%		4 10%		3 4%		4 3%		4 3%		9 4%		7 9%		19 6%		17 46%		2 2%		2 4%		21 8%		1 11%		72 5%		72 5%		173 4%									
<b>Home Residence</b>	4 1%		29 2%		7 1%		6 4%		1 3%		42 2%				4 6%		4 3%		4 3%		4 3%		6 3%		1 1%		5 2%		2 2%		2 4%		1 0%		1 11%		26 2%		1 1%		1 3%		2 1%		28 2%		70 2%					
<b>Home Residence</b>	20 5%		77 5%		30 5%		10 6%		1 3%		118 5%				2 3%		7 6%		18 8%		6 2%		27 8%		6 2%		2 5%		8 8%		1 2%		19 7%		1 11%		91 7%		4 3%		1 3%		5 3%		96 6%		214 5%					
<b>Home Residence</b>	33 7%		141 9%		65 11%		15 9%		5 13%		226 10%				6 15%		5 7%		9 7%		27 13%		8 10%		36 11%		3 8%		6 6%		8 18%		30 11%		1 11%		139 10%		12 8%		2 6%		14 8%		153 10%		379 10%					
<b>Home Residence</b>	1 0%		9 1%		5 1%		2 1%		1 3%		17 1%				1 3%		2 1%		2 1%		2 1%		1 0%		1 0%		1 1%		1 1%		1 2%		1 0%		7 1%		7 1%		7 1%		7 0%		24 1%									
<b>Home Residence</b>	5 1%		22 1%		8 1%		2 1%		2 5%		34 1%				2 3%		2 2%		3 1%		3 1%		5 2%		1 3%		1 3%		1 2%		1 0%		1 0%		15 1%		2 1%		2 1%		2 1%		17 1%		51 1%							
<b>Home Residence</b>	1 0%		14 1%		9 2%		2 1%		1 3%		26 1%				2 3%		3 2%		10 5%		3 4%		6 2%		1 3%		2 2%		1 2%		4 1%		1 11%		34 2%		3 33%		434 32%		32 21%		6 18%		38 20%		472 30%		1,207 31%			
<b>Home Residence</b>	170 38%		521 33%		1 33%		166 29%		35 22%		11 28%		734 31%		1 50%		10 26%		57 97%		11 15%		37 30%		60 28%		15 19%		108 34%		13 35%		22 22%		8 18%		90 33%		3 33%		434 32%		32 21%		6 18%		38 20%		472 30%		1,207 31%	
<b>Home Residence</b>	1 0%		17 1%				17 1%				17 1%				4 3%				4 3%				4 3%		4 3%		6 2%		1 1%		1 1%		1 1%		5 0%		5 0%		5 0%		5 0%		5 0%		22 1%		22 1%					
<b>Home Residence</b>	304 68%		1,082 69%		1 33%		543 94%		123 78%				1,749 74%		2 100%		28 72%		28 47%		57 80%		99 80%		186 87%		73 92%		296 92%		33 89%		77 79%		38 84%		205 75%		7 78%		1127 82%		120 78%		23 70%		143 77%		1,270 82%		3,021 77%	
<b>Home Residence</b>	43 10%		139 9%		1 33%		30 5%		31 20%				201 9%		2 5%		13 22%		11 15%		23 19%		24 11%		6 8%		24 7%		4 11%		19 19%		7 16%		38 14%		171 12%		24 16%		6 18%		30 16%		201 13%		402 10%					
<b>Home Residence</b>	26 6%		67 4%		1 33%		1 0%		1 1%				69 3%		1 3%		4 7%		1 1%		1 1%				1 0%		7 3%		7 3%		7 3%		7 3%		7 3%		7 3%		7 3%		1 3%		1 1%		16 1%		85 2%					
<b>Home Residence</b>	23 5%		55 3%		1 33%		2 0%						58 2%				1 2%										1 0%		6 2%		6 2%		6 2%		6 2%		6 2%		6 2%		6 2%		6 2%		6 2%		66 2%					
<b>Home Residence</b>	2 0%		17 1%				17 1%						17 1%														1 0%		3 1%		3 1%		3 1%		3 1%		3 1%		3 1%		3 1%		3 1%		3 1%		3 1%		21 1%			
<b>Home Residence</b>	5 1%		37 2%				38 2%						38 2%				3 8%		3 5%				2 1%				3 1%		3 1%		3 1%		3 1%		3 1%		3 1%		3 1%		3 1%		3 1%		3 1%		14 1%		52 1%			
<b>Home Residence</b>	3 1%		10 1%				10 0%						10 0%				1 3%		1 2%				1 1%				1 0%		1 0%		1 0%		1 0%		1 0%		1 0%		1 0%		1 0%		1 0%		1 0%		4 0%		14 0%			
<b>Home Residence</b>	3 1%		16 1%				16 1%						16 1%				1 1%		1 1%				1 1%				1 0%		1 0%		1 0%		1 0%		1 0%		1 0%		1 0%		1 0%		1 0%		1 0%		3 0%		19 0%			
<b>Home Residence</b>	1 0%		8 1%				9 0%						9 0%				1 2%		1 2%				2 1%				1 1%		1 1%		1 1%		1 1%		1 1%		1 1%		1 1%		1 1%		1 1%		1 1%		3 0%		12 0%			
<b>Home Residence</b>	1 0%		6 0%				6 0%						6 0%				4 10%		8 14%				1 1%		2 1%										8 3%		8 3%		8 3%		8 3%		8 3%		8 3%		8 3%		12 0%			
<b>Home Residence</b>	20 5%		95 6%				2 0%		3 2%				100 4%				4 10%		8 14%				1 1%		2 1%										1 1%		1 1%		1 1%		1 1%		1 1%		1 1%		26 2%		126 3%			
<b>International</b>	2 0%		9 1%				9 0%						9 0%																						1 0%		2 22%		3 0%		2 1%		2 1%		3 0%		12 0%					
<b>International</b>	10 2%		26 2%				26 1%						26 1%																						1 0%		1 0%		1 0%		1 0%		1 0%		1 0%		29 1%					

# Student Count by Academic Major

By Level, by Department/School, from Highest to Lowest 5-Year Average Major Enrollment

DEPT/SCH	MAJOR	Level	Sp 17	Sp 16	Sp 15	Sp 14	Sp 13	5 Y Avg	1 Year % Change	5 Year % Change
ART	<b>Art (BA)</b>	TUG	2	6	7	4	8	5.4	-66.7	-75.0
ART	Art (BFA)	TUG	2	1	2	2	4	2.2	100.0	-50.0
ART	Art Education	TUG		2	1	2	1	1.5	-100.0	-100.0
<b>ATTR</b>	<b>Athletic Training</b>	TUG	7	12	11	13	12	11.0	-41.7	-41.7
<b>BUSN</b>	<b>Business Administration</b>	TUG	90	95	76	65	59	77.0	-5.3	52.5
BUSN	Sport Management	TUG	40	51	61	51	39	48.4	-21.6	2.6
BUSN	Accounting	TUG	38	32	31	32	33	33.2	18.8	15.2
BUSN	Marketing	TUG	35	27	22	18	18	24.0	29.6	94.4
BUSN	Economics/Finance	TUG	25	22	20	19	11	19.4	13.6	127.3
BUSN	International Business	TUG	17	20	20	16	12	17.0	-15.0	41.7
BUSN	Healthcare Management	TUG	17	15	21	11	13	15.4	13.3	30.8
BUSN	MIS / CISS	TUG	14	10	10	9	9	10.4	40.0	55.6
<b>COMM</b>	<b>Communication Studies</b>	TUG	54	67	59	41	54	55.0	-19.4	0.0
COMM	Graphic Design	TUG	6					6.0		
COMM	Journalism	TUG	18	19	19	21	23	20.0	-5.3	-21.7
<b>EDUC</b>	<b>Elementary Education</b>	TUG	38	45	52	47	53	47.0	-15.6	-28.3
EDUC	Middle Grades Education	TUG	7	7	5	7	6	6.4	0.0	16.7
<b>ENGL</b>	<b>English</b>	TUG	33	30	32	27	21	28.6	10.0	57.1
ENGL	English Education	TUG	4	6	5	7	6	5.6	-33.3	-33.3
EXSI	Exercise Science Intended	TUG	31	37	45	30	25	33.6	-16.2	24.0
<b>EXSI</b>	<b>Exercise Science</b>	TUG	37	25	25	19	10	23.2	48.0	270.0
<b>FLAN</b>	<b>American Sign Language</b>	TUG	36	39	34	31	28	33.6	-7.7	28.6
FLAN	Spanish	TUG	2	2	4	6	6	4.0	0.0	-66.7
FLAN	World Languages, Lits, Cult	TUG	5	3	1			3.0	66.7	
FLAN	English as a 2nd Language	TUG	4	4	3	1	1	2.6	0.0	300.0
FLAN	French	TUG		1	1	1	3	1.2	-100.0	-100.0
FLAN	French Education	TUG			1	1	1	0.6		-100.0
FLAN	Spanish Education	TUG			1			0.2		
<b>MATH</b>	<b>Computer Science</b>	TUG	17	26	22	17	17	19.8	-34.6	0.0
MATH	Mathematics	TUG	6	6	7	8	6	6.6	0.0	0.0
MATH	Mathematics Education	TUG	4	4	3	4	3	3.6	0.0	33.3
MUSC	Music Education (BA)	TUG								
MUSC	Music Performance (BA)	TUG								
<b>MUSC</b>	<b>Music Education (BM)</b>	TUG	15	24	32	38	38	29.4	-37.5	-60.5
MUSC	Music Performance (BM)	TUG	5	7	9	9	7	7.4	-28.6	-28.6
MUSC	Music w/Emp Bus/Mus Ind	TUG	9	7	5	9	7	7.4	28.6	28.6
MUSC	Music Composition	TUG	3	7	5	3	5	4.6	-57.1	-40.0
MUSC	Music	TUG	3	2	2	3	3	2.6	50.0	0.0
MUSC	Worship Leadership	TUG	2					2.0		
MUSC	Sacred Music	TUG			2		1	1.0		-100.0
<b>NSCI</b>	<b>Biology</b>	TUG	80	73	82	68	66	73.8	9.6	21.2
NSCI	Chemistry	TUG	15	21	20	20	20	19.2	-28.6	-25.0
NSCI	Environmental Science	TUG			2	3	4	3.0		-100.0
<b>NURS</b>	<b>Nursing (AA)</b>	TUG	73	101	113	141	126	110.8	-27.7	-42.1
NURS	Nursing (Generic BSN)	TUG	107	118	115	123	85	109.6	-9.3	25.9
NURS	Nursing Intended (AA)	TUG	42	30	25	32	35	32.8	40.0	20.0
<b>PEWS</b>	<b>Phys Educ and Health Educ</b>	TUG	11	10	11	9	9	10.0	10.0	22.2
PEWS	Health/Wellness	TUG	1		1	4	18	6.0		-94.4
PEWS	Sport Pedagogy	TUG	5	3	5			4.3	66.7	
PEWS	Sport Education	TUG	4					4.0		
<b>PSYC</b>	<b>Psychology</b>	TUG	95	104	102	110	112	104.6	-8.7	-15.2
<b>RELI</b>	<b>Discipleship Studies</b>	TUG	13	10	12	15	13	12.6	30.0	0.0
RELI	Youth Discipleship Studies	TUG	6	10	12	14	11	10.6	-40.0	-45.5
RELI	Biblical Studies	TUG	6	10	11	10	8	9.0	-40.0	

TRADITIONAL UNDERGRADUATE PROGRAM (TUG)

RELI	Mission Studies	TUG	6	4	2	6	9	5.4	50.0	-33.3	
RELI	Philosophy and Theology	TUG	3	4	4	4	5	4.0	-25.0	-40.0	
RELI	Religious Studies	TUG					3	3.0		-100.0	
RELI	World Religions	TUG		1	1		1	1.0	-100.0	-100.0	
<b>SSCI</b>	<b>Sociology</b>	<b>TUG</b>	<b>35</b>	<b>45</b>	<b>46</b>	<b>51</b>	<b>53</b>	<b>46.0</b>	<b>-22.2</b>	<b>-34.0</b>	
SSCI	Political Science	TUG	13	12	14	18	18	15.0	8.3	-27.8	
SSCI	History	TUG	7	6	12	16	15	11.2	16.7	-53.3	
SSCI	Criminal Justice Admin	TUG	7					7.0			
SSCI	History Education	TUG	4	6	6	2	3	4.2	-33.3	33.3	
SSCI	Global Studies	TUG	4	3	3	4	6	4.0	33.3	-33.3	
SSCI	Social Sciences	TUG	1	1	2	3	2	1.8	0.0	-50.0	
SSCI	Social Sciences Education	TUG				1		0.2			
<b>THEA</b>	<b>Theater Arts</b>	<b>TUG</b>	<b>6</b>	<b>4</b>	<b>4</b>	<b>4</b>	<b>4</b>	<b>4.4</b>	<b>50.0</b>	<b>50.0</b>	
<b>BUSN</b>	<b>Business Administration</b>	<b>DCP</b>	<b>133</b>	<b>161</b>	<b>177</b>	<b>159</b>	<b>180</b>	<b>162.0</b>	<b>-17.4</b>	<b>-26.1</b>	
BUSN	Accounting	DCP	97	109	110	111	122	109.8	-11.0	-20.5	
BUSN	Healthcare Management	DCP	44	57	40	38	23	40.4	-22.8	91.3	
BUSN	MIS / CISS	DCP	27	31	36	38	36	33.6	-12.9	-25.0	
BUSN	Health Management	DCP					10	10.0		-100.0	
<b>EDUC</b>	<b>Elementary Education</b>	<b>DCP</b>	<b>25</b>	<b>31</b>	<b>29</b>	<b>29</b>	<b>23</b>	<b>27.4</b>	<b>-19.4</b>	<b>8.7</b>	
<b>NURS</b>	<b>Nursing (RN-BS)</b>	<b>DCP</b>	<b>139</b>	<b>196</b>	<b>240</b>	<b>212</b>	<b>178</b>	<b>193.0</b>	<b>-29.1</b>	<b>-21.9</b>	
<b>PSYC</b>	<b>Human Services</b>	<b>DCP</b>	<b>130</b>	<b>161</b>	<b>218</b>	<b>238</b>	<b>251</b>	<b>199.6</b>	<b>-19.3</b>	<b>-48.2</b>	
<b>RELI</b>	<b>Religious Studies</b>	<b>DCP</b>	<b>11</b>	<b>16</b>	<b>14</b>	<b>20</b>	<b>20</b>	<b>16.2</b>	<b>-31.3</b>	<b>-45.0</b>	
<b>SSCI</b>	<b>Criminal Justice</b>	<b>DCP</b>	<b>77</b>	<b>91</b>	<b>102</b>	<b>119</b>	<b>106</b>	<b>99.0</b>	<b>-15.4</b>	<b>-27.4</b>	
<b>BUSN</b>	<b>Business Administration</b>	<b>Grad</b>	<b>147</b>	<b>169</b>	<b>176</b>	<b>210</b>	<b>216</b>	<b>183.6</b>	<b>-13.0</b>	<b>-31.9</b>	
BUSN	Accounting	Grad	70	71	71	88	100	80.0	-1.4	-30.0	
BUSN	International Business Adm	Grad	11	16	23	22	22	18.8	-31.3	-50.0	
BUSN	Wealth Trust Management	Grad	10	11	17	13		12.8	-9.1		
<b>DIVN</b>	<b>Pastoral Care and Counsel</b>	<b>Grad</b>	<b>58</b>	<b>71</b>	<b>80</b>	<b>68</b>	<b>59</b>	<b>67.2</b>	<b>-18.3</b>	<b>-1.7</b>	
DIVN	Pastoral Ministries (MDV)	Grad	31	45	42	55	59	46.4	-31.1	-47.5	
DIVN	Christian Education	Grad	23	28	34	37	39	32.2	-17.9	-41.0	
DIVN	Pastoral Ministries (DMN)	Grad	17	18	16	20	21	18.4	-5.6	-19.0	
DIVN	Biblical Studies	Grad	14	9	9	15	16	12.6	55.6	-12.5	
DIVN	Pastoral Care Couns (DMN)	Grad	15	13	14	12	7	12.2	15.4	114.3	
DIVN	Intercultural Studies	Grad	6	8	15	9	6	8.8	-25.0	0.0	
DIVN	Missiology	Grad	5	4	5	10	13	7.4	25.0	-61.5	
DIVN	Pastoral Ministr (MDV/MA)	Grad	4	1	1	6	5	3.4	300.0	-20.0	
DIVN	Men Health Counsel (MDV)	Grad	1			1	1	1.0		0.0	
DIVN	Business Administration	Grad									
DIVN	English	Grad									
DIVN	Religious Studies (MDV/MA)	Grad									
<b>EDUC</b>	<b>Exec Leadership Stud (MA)</b>	<b>Grad</b>	<b>176</b>	<b>208</b>	<b>278</b>	<b>365</b>	<b>651</b>	<b>335.6</b>	<b>-15.4</b>	<b>-73.0</b>	
EDUC	Curriculum and Inst (EdD)	Grad	160	167	179	141	83	146.0	-4.2	92.8	
EDUC	Educ Leadership Stud (EdD)	Grad	146	145	114	112	100	123.4	0.7	46.0	
EDUC	Curriculum and Inst (MA)	Grad	90	146	91			109.0	-38.4		
EDUC	Elementary Education	Grad		1	19	69	324	103.3	-100.0	-100.0	
EDUC	Middle Grades Education	Grad			13	45	121	59.7		-100.0	
EDUC	Organizational Lead (EdD)	Grad	53	38	19			36.7	39.5		
EDUC	Exec Leadership Stud (EdS)	Grad	17	31	44	32		31.0	-45.2		
EDUC	School Administration	Grad	1	8	9	15	33	13.2	-87.5	-97.0	
<b>ENGL</b>	<b>English</b>	<b>Grad</b>	<b>16</b>	<b>17</b>	<b>11</b>	<b>3</b>	<b>7</b>	<b>10.8</b>	<b>-5.9</b>	<b>128.6</b>	
<b>NURS</b>	<b>Nursing (MS)</b>	<b>Grad</b>	<b>81</b>	<b>101</b>	<b>102</b>	<b>91</b>	<b>121</b>	<b>99.2</b>	<b>-19.8</b>	<b>-33.1</b>	
NURS	Family Nurse Pract (MS)	Grad	68	86	85	63	23	65.0	-20.9	195.7	
NURS	Nursing (DNP)	Grad	43	33	29	25	24	30.8	30.3	79.2	
<b>PEWS</b>	<b>Sport Science</b>	<b>Grad</b>	<b>10</b>	<b>17</b>	<b>24</b>	<b>21</b>	<b>15</b>	<b>17.4</b>	<b>-41.2</b>	<b>-33.3</b>	
<b>PHYA</b>	<b>Physician Assistant Studies</b>	<b>Grad</b>	<b>91</b>	<b>82</b>	<b>52</b>	<b>24</b>		<b>62.3</b>	<b>11.0</b>		
<b>PSYC</b>	<b>Mental Health Counseling</b>	<b>Grad</b>	<b>44</b>	<b>33</b>	<b>39</b>	<b>42</b>	<b>48</b>	<b>41.2</b>	<b>33.3</b>	<b>-8.3</b>	
PSYC	School Counseling	Grad	21	14	18	20	26	19.8	50.0	-19.2	
<b>RELI</b>	<b>Religious Studies</b>	<b>Grad</b>									

DCP

GRADUATE / PROFESSIONAL

Students Enrolled in at Least One Online Course - Spring 2017

7/10/2017

Undergraduate

	<u>Rate Description</u>	<u>Enrollment</u>	<u>Enrolled In Online Course</u>	<u>% Enrolled In Online Course</u>
01	Day Rate	1,441	321	22.28
01S	Day Second Degree Rate	3	1	33.33
02	DCP Rate	543	514	94.66
03	BSN Rate	145	144	99.31
04	SUEP Rate	33	28	84.85
05	Special Rate	1	0	0.00
08	Graduate Business (MBA) Rate	4	4	100.00
	<b>Total</b>	<b>2,170</b>	<b>1,012</b>	<b>46.64</b>

First Professional

	<u>Rate Description</u>	<u>Enrollment</u>	<u>Enrolled In Online Course</u>	<u>% Enrolled In Online Course</u>
07	Divinity Rate	140	20	14.29
07D	Divinity Doctoral Rate	30	0	0.00
	<b>Total</b>	<b>170</b>	<b>20</b>	<b>11.76</b>

Graduate

	<u>Rate Description</u>	<u>Enrollment</u>	<u>Enrolled In Online Course</u>	<u>% Enrolled In Online Course</u>
06	Graduate Rate	32	32	100.00
06A	Graduate PA Program	92	3	3.26
06C	Graduate Counseling Program	66	0	0.00
06D	Graduate Doctoral Rate	128	2	1.56
06E	Graduate Doctoral Rate KTA Pay	216	14	6.48
06F	Graduate FNP Program	86	43	50.00
06K	Graduate KTA	362	297	82.04
06M	Master of Education	14	13	92.86
06N	Graduate Masters Nursing Rate	87	87	100.00
06P	Graduate DNP	43	31	72.09
06S	Graduate Education Specialist	37	36	97.30
08	Graduate Business (MBA) Rate	255	252	98.82
08W	Graduate Wealth & Trust	11	9	81.82
	<b>Total</b>	<b>1,429</b>	<b>819</b>	<b>57.31</b>
	<b>ALL PROGRAMS</b>	<b>3,769</b>	<b>1,851</b>	<b>49.11</b>

### Department/School Enrollment Analysis by Instructor Classification (General Education TUG)

	Count of Sections (see note)	Sections Taught by FTTF	Students Taught by FTTF	% Stud Taught by FTTF	Sections Taught by PTAd	Students Taught by PTAd	% Stud Taught by PTAd	Total PTAd Used	Enrollment			
									Total	Sect Avg	%Dept	%Univ
English	29	21	367	73.69	8	131	26.31	4	498	17.17	66.67	16.88
Religious Studies	19	11	213	52.85	8	190	47.15	6	403	21.21	50.00	13.66
World Languages	24	24	376	100.00					376	15.67	63.41	12.74
Health, Sport, Physical Ed	18	9	189	52.65	9	170	47.35	7	359	19.94	62.54	12.17
Mathematics	15	13	248	78.48	2	68	21.52	1	316	21.07	61.48	10.71
Social Sciences	14	11	258	82.69	3	54	17.31	2	312	22.29	35.33	10.57
Natural Sciences	18	18	302	100.00					302	16.78	37.94	10.23
Communication Studies	6	3	91	66.42	3	46	33.58	1	137	22.83	37.23	4.64
Business	4	3	89	75.42	1	29	24.58	1	118	29.50	5.09	4.00
Music	4	4	56	100.00					56	14.00	23.33	1.90
Art	4	4	55	100.00					55	13.75	41.98	1.86
Theater	2	2	19	100.00					19	9.50	23.46	0.64
<b>Total</b>	<b>157</b>	<b>123</b>	<b>2,263</b>	<b>76.7%</b>	<b>34</b>	<b>688</b>	<b>23.3%</b>	<b>22</b>	<b>2,951</b>	<b>18.80</b>		<b>100.0</b>

### Department/School Enrollment Analysis by Instructor Classification (Upper Level TUG)

	Count of Sections (see note)	Sections Taught by FTTF	Students Taught by FTTF	% Stud Taught by FTTF	Sections Taught by PTAd	Students Taught by PTAd	% Stud Taught by PTAd	Total PTAd Used	Enrollment			
									Total	Sect Avg	%Dept	%Univ
Business	42	38	667	87.19	4	98	12.81	3	765	18.21	32.97	20.15
Nursing	38	38	541	100.00					541	14.24	44.06	14.25
Psychology	23	22	422	95.91	1	18	4.09	1	440	19.13	62.23	11.59
Natural Sciences	31	30	406	98.31	1	7	1.69	1	413	13.32	51.88	10.88
Communication Studies	22	19	204	92.31	3	17	7.69	2	221	10.05	60.05	5.82
Social Sciences	19	19	211	100.00					211	11.11	23.90	5.56
World Languages	21	21	195	100.00					195	9.29	32.88	5.14
Music	39	25	109	63.37	14	63	36.63	4	172	4.41	71.67	4.53
Religious Studies	15	15	153	100.00					153	10.20	18.98	4.03
Athletic Training	10	10	109	84.50	1	20	15.50	1	129	12.90	100.00	3.40
Exercise Science	10	10	109	84.50	1	20	15.50	1	129	12.90	100.00	3.40
English	14	14	125	100.00					125	8.93	16.73	3.29
Mathematics	14	14	102	100.00					102	7.29	19.84	2.69
Education	11	10	62	91.18	1	6	8.82	1	68	6.18	5.34	1.79
Theater	7	6	50	100.00	1	12	19.35	1	62	8.86	76.54	1.63
Art	12	12	48	100.00					48	4.00	36.64	1.26
Health, Sport, Physical Ed	4	4	23	100.00					23	5.75	100.00	0.61
<b>Total</b>	<b>332</b>	<b>307</b>	<b>3,536</b>	<b>93.1%</b>	<b>27</b>	<b>261</b>	<b>6.9%</b>	<b>15</b>	<b>3,797</b>	<b>11.44</b>		<b>100.0</b>

### Department/School Enrollment Analysis by Instructor Classification (All TUG)

	Count of Sections (see note)	Sections Taught by FTTF	Students Taught by FTTF	% Stud Taught by FTTF	Sections Taught by PTAd	Students Taught by PTAd	% Stud Taught by PTAd	Total PTAd Used	Enrollment			
									Total	Sect Avg	%Dept	%Univ
Business	46	41	756	85.62	5	127	14.38	4	883	19.20	38.06	13.20
Natural Sciences	49	48	708	99.02	1	7	0.98	1	715	14.59	89.82	10.69
English	43	35	492	78.97	8	131	21.03	4	623	14.49	83.40	9.31
World Languages	45	45	571	100.00					571	12.69	96.29	8.53
Religious Studies	34	26	366	65.83	8	190	34.17	6	556	16.35	68.98	8.31
Nursing	38	38	541	100.00					541	14.24	44.06	8.09
Social Sciences	33	30	469	89.67	3	54	10.33	2	523	15.85	59.23	7.82
Psychology	23	22	422	95.91	1	18	4.09	1	440	19.13	62.23	6.58
Health, Sport, Physical Ed	37	18	252	58.47	10	179	41.53	8	431	11.65	75.09	6.44
Mathematics	29	27	350	83.73	2	68	16.27	1	418	14.41	81.32	6.25
Communication Studies	28	22	295	82.40	6	63	17.60	3	358	12.79	97.28	5.35
Music	43	29	165	72.37	14	63	27.63	4	228	5.30	95.00	3.41
Exercise Science	10	10	109	84.50	1	20	15.50	1	129	12.90	100.00	1.93
Art	16	16	103	100.00					103	6.44	78.63	1.54
Theater	9	8	69	85.19	1	12	14.81	1	81	9.00	100.00	1.21
Education	11	10	62	91.18	1	6	8.82	1	68	6.18	5.34	1.02
Athletic Training	4	4	23	100.00					23	5.75	100.00	0.34



<b>Total</b>	<b>498</b>	<b>429</b>	<b>5,753</b>	<b>86.0%</b>	<b>61</b>	<b>938</b>	<b>14.0%</b>	<b>37</b>	<b>6,691</b>	<b>13.44</b>		<b>100.0</b>
--------------	------------	------------	--------------	--------------	-----------	------------	--------------	-----------	--------------	--------------	--	--------------

### Department/School Enrollment Analysis by Instructor Classification (DCP)

	Count of Sections (see note)	Sections Taught by FTTF	Students Taught by FTTF	% Stud Taught by FTTF	Sections Taught by PTAd	Students Taught by PTAd	% Stud Taught by PTAd	Total PTAd Used	Enrollment			
									Total	Sect Avg	%Dept	%Univ
Business	51	14	269	27.51	37	709	72.49	30	978	19.18	42.16	38.73
Social Sciences	19	7	112	31.11	12	248	68.89	10	360	18.95	40.77	14.26
Nursing	18	17	284	94.35	1	17	5.65	1	301	16.72	24.51	11.92
Religious Studies	17	3	22	8.80	14	228	91.20	11	250	14.71	31.02	9.90
Psychology	13	2	14	10.37	11	121	89.63	9	135	10.38	19.09	5.35
Health, Sport, Physical Ed	7	3	74	66.67	4	37	33.33	3	111	15.86	19.34	4.40
English	6	3	67	65.05	3	36	34.95	3	103	17.17	13.79	4.08
Mathematics	8	4	74	77.08	4	22	22.92	3	96	12.00	18.68	3.80
Natural Sciences	5	3	67	82.72	2	14	17.28	2	81	16.20	10.18	3.21
Education	7	7	38	100.00					38	5.43	2.99	1.50
Art	2				2	28	100.00	1	28	14.00	21.37	1.11
World Languages	1				1	22	100.00	1	22	22.00	3.71	0.87
Music	1				1	12	100.00	1	12	12.00	5.00	0.48
Communication Studies	1				1	10	100.00	1	10	10.00	2.72	0.40
<b>Total</b>	<b>156</b>	<b>63</b>	<b>1,021</b>	<b>40.4%</b>	<b>93</b>	<b>1,504</b>	<b>59.6%</b>	<b>76</b>	<b>2,525</b>	<b>16.19</b>		<b>100.0</b>

### Department/School Enrollment Analysis by Instructor Classification (Graduate Level)

	Count of Sections (see note)	Sections Taught by FTTF	Students Taught by FTTF	% Stud Taught by FTTF	Sections Taught by PTAd	Students Taught by PTAd	% Stud Taught by PTAd	Total PTAd Used	Enrollment			
									Total	Sect Avg	%Dept	%Univ
Education	142	79	640	54.84	63	527	45.16	34	1,167	8.22	91.67	37.27
Divinity	49	46	446	95.10	3	23	4.90	3	469	9.57	100.00	14.98
Physician Assistant	21	7	218	46.88	14	247	53.12	4	465	22.14	100.00	14.85
Business	36	32	416	90.63	4	43	9.37	4	459	12.75	19.78	14.66
Nursing	56	46	329	85.23	10	57	14.77	9	386	6.89	31.43	12.33
Psychology	17	12	86	65.15	5	46	34.85	4	132	7.76	18.67	4.22
Health, Sport, Physical Ed	2	2	32	100.00					32	16.00	5.57	1.02
English	5	5	21	100.00					21	4.20	2.81	0.67
<b>Total</b>	<b>328</b>	<b>229</b>	<b>2,188</b>	<b>69.9%</b>	<b>99</b>	<b>943</b>	<b>30.1%</b>	<b>58</b>	<b>3,131</b>	<b>9.55</b>		<b>100.0</b>

### Department/School Enrollment Analysis by Instructor Classification (All Programs)

	Count of Sections (see note)	Sections Taught by FTTF	Students Taught by FTTF	% Stud Taught by FTTF	Sections Taught by PTAd	Students Taught by PTAd	% Stud Taught by PTAd	Total PTAd Used	Enrollment			
									Total	Sect Avg	%Dept	%Univ
Business	133	87	1,441	62.11	46	879	37.89	38	2,320	17.44	100.00	18.79
Education	160	96	740	58.13	64	533	41.87	35	1,273	7.96	100.00	10.31
Nursing	112	101	1,154	93.97	11	74	6.03	10	1,228	10.96	100.00	9.95
Social Sciences	52	37	581	65.80	15	302	34.20	12	883	16.98	100.00	7.15
Religious Studies	51	29	388	48.14	22	418	51.86	17	806	15.80	100.00	6.53
Natural Sciences	54	51	775	97.36	3	21	2.64	3	796	14.74	100.00	6.45
English	54	43	580	77.64	11	167	22.36	7	747	13.83	100.00	6.05
Psychology	53	36	522	73.83	17	185	26.17	14	707	13.34	100.00	5.73
World Languages	46	45	571	96.29	1	22	3.71	1	593	12.89	100.00	4.80
PEWSS	46	23	358	62.37	14	216	37.63	11	574	12.48	100.00	4.65
Mathematics	37	31	424	82.49	6	90	17.51	4	514	13.89	100.00	4.16
Divinity	49	46	446	95.10	3	23	4.90	3	469	9.57	100.00	3.80
Physician Assistant	21	7	218	46.88	14	247	53.12	4	465	22.14	100.00	3.77
Communication Studies	29	22	295	80.16	7	73	19.84	4	368	12.69	100.00	2.98
Music	44	29	165	68.75	15	75	31.25	5	240	5.45	100.00	1.94
Art	18	16	103	78.63	2	28	21.37	1	131	7.28	100.00	1.06
Exercise Science	10	10	109	84.50	1	20	15.50	1	129	12.90	100.00	1.04
Theater	9	8	69	85.19	1	12	14.81	1	81	9.00	100.00	0.66
Athletic Training	4	4	23	100.00					23	5.75	100.00	0.19
<b>Total</b>	<b>982</b>	<b>721</b>	<b>8,962</b>	<b>72.6%</b>	<b>253</b>	<b>3,385</b>	<b>27.4%</b>	<b>171</b>	<b>12,347</b>	<b>12.57</b>		<b>100.0</b>

# Gardner-Webb University

## Faculty Salary Analysis by Gender and Rank

(Blue-type indicates increase from previous year; red-type indicates decrease)

(9 month contracts)

	Men				Women				All				Female to Male Ratio
	Range	Median	Mean	% Change	Range	Median	Mean	% Change	Range	Median	Mean	% Change	
<b>All Ranks</b>													
<b>2005 - 06</b>	30.0 - 83.5	52,200	52,347	#DIV/0!	22.0 - 69.2	45,050	45,173	#DIV/0!	22.0 - 83.5	49,400	49,173	#DIV/0!	<b>0.863</b>
<b>2006 - 07</b>	38.1 - 85.0	53,800	54,300	3.73%	26.2 - 71.2	47,500	47,434	5.01%	26.2 - 85.0	50,850	51,418	4.57%	<b>0.874</b>
<b>2007 - 08</b>	35.3 - 87.0	54,700	55,245	1.74%	30.0 - 73.7	46,900	48,374	1.98%	30.0 - 87.0	51,500	52,002	1.14%	<b>0.876</b>
<b>2008 - 09</b>	30.0 - 88.4	55,000	56,163	1.66%	30.9 - 75.9	51,500	50,875	5.17%	30.0 - 88.4	53,000	53,675	3.22%	<b>0.906</b>
<b>2009 - 10</b>	36.0 - 86.0	53,650	54,575	-2.83%	30.9 - 75.9	50,200	50,025	-1.67%	30.9 - 86.0	52,500	52,475	-2.24%	<b>0.917</b>
<b>2010 - 11</b>	37.1 - 88.6	55,645	57,111	4.65%	32.9 - 78.2	51,405	52,363	4.67%	32.9 - 88.6	54,080	54,843	4.51%	<b>0.917</b>
<b>2011 - 12</b>	38.2 - 97.9	56,230	58,733	2.84%	37.0 - 81.8	51,495	53,107	1.42%	37.0 - 97.9	54,540	55,979	2.07%	<b>0.904</b>
<b>2012 - 13</b>	39.0 - 97.9	56,010	58,458	-0.47%	37.0 - 81.8	51,240	52,466	-1.21%	37.0 - 97.9	54,240	55,571	-0.73%	<b>0.897</b>
<b>2013 - 14</b>	37.0 - 100.3	58,000	59,493	1.77%	35.8 - 86.8	52,400	53,995	2.91%	35.8 - 100.3	55,845	56,869	2.34%	<b>0.908</b>
<b>2014 - 15</b>	40.7 - 103.3	60,105	62,644	5.30%	36.9 - 92.9	53,935	55,531	2.84%	36.9 - 103.3	57,840	59,088	3.90%	<b>0.886</b>
<b>2015 - 16</b>	39.0 - 103.3	60,060	62,361	-0.45%	36.9 - 94.0	54,175	56,171	1.15%	36.9 - 103.3	57,680	59,286	0.34%	<b>0.901</b>
<b>2016 - 17</b>	33.0 - 114.8	62,680	64,714	3.77%	37.8 - 91.1	55,475	57,568	2.49%	33.0 - 114.8	59,270	61,165	3.17%	<b>0.890</b>
<b>Professor</b>													
<b>2005 - 06</b>	43.4 - 70.0	52,200	55,784	#DIV/0!	46.7 - 69.2	50,750	52,608	#DIV/0!	43.4 - 70.0	55,000	54,754	#DIV/0!	<b>0.943</b>
<b>2006 - 07</b>	44.4 - 70.8	57,450	57,842	3.69%	48.3 - 71.2	52,800	54,645	3.87%	44.4 - 71.2	56,600	56,865	3.86%	<b>0.945</b>
<b>2007 - 08</b>	44.9 - 87.0	58,100	59,434	2.75%	51.5 - 73.7	54,500	56,430	3.27%	44.9 - 87.0	57,000	58,433	2.76%	<b>0.949</b>
<b>2008 - 09</b>	35.9 - 86.0	60,050	61,190	2.95%	52.8 - 75.9	56,200	58,631	3.90%	35.9 - 86.0	59,100	60,237	3.09%	<b>0.958</b>
<b>2009 - 10</b>	36.0 - 86.0	59,000	59,148	-3.34%	52.8 - 75.9	56,200	58,625	-0.01%	36.0 - 86.0	58,100	58,953	-2.13%	<b>0.991</b>
<b>2010 - 11</b>	37.1 - 88.6	60,720	61,343	3.71%	53.2 - 73.2	59,870	61,013	4.07%	37.1 - 88.6	60,515	61,233	3.87%	<b>0.995</b>
<b>2011 - 12</b>	38.2 - 97.9	62,590	65,052	6.05%	51.5 - 74.3	61,650	61,006	-0.01%	38.2 - 97.9	61,975	63,557	3.80%	<b>0.938</b>
<b>2012 - 13</b>	43.0 - 97.9	61,130	64,062	-1.52%	51.5 - 74.3	59,250	60,194	-1.33%	43.0 - 97.9	61,000	62,742	-1.28%	<b>0.940</b>
<b>2013 - 14</b>	52.3 - 100.3	61,670	65,391	2.07%	52.8 - 76.1	59,370	61,161	1.61%	52.3 - 100.3	60,890	63,916	1.87%	<b>0.935</b>
<b>2014 - 15</b>	52.5 - 103.3	64,540	68,423	4.64%	54.4 - 92.9	61,160	64,423	5.33%	52.5 - 103.3	63,525	67,066	4.93%	<b>0.942</b>
<b>2015 - 16</b>	53.9 - 103.3	64,050	68,488	4.74%	54.4 - 94.0	62,720	64,844	6.02%	53.9 - 103.3	63,570	67,206	5.15%	<b>0.947</b>
<b>2016 - 17</b>	55.2 - 114.8	69,230	72,358	5.75%	55.7 - 91.1	64,600	66,452	3.15%	55.2 - 114.8	66,135	70,354	4.90%	<b>0.918</b>
<b>Associate</b>													
<b>2005 - 06</b>	44.0 - 83.5	54,000	55,850	#DIV/0!	42.7 - 52.5	47,850	47,666	#DIV/0!	42.7 - 83.5	49,900	52,073	#DIV/0!	<b>0.853</b>
<b>2006 - 07</b>	45.3 - 85.0	54,100	56,371	0.93%	43.9 - 53.7	50,800	49,500	3.85%	43.9 - 85.0	51,100	53,898	3.50%	<b>0.878</b>
<b>2007 - 08</b>	40.3 - 85.9	57,800	58,620	3.99%	40.0 - 59.3	52,500	50,254	1.52%	40.0 - 85.9	52,600	55,080	2.19%	<b>0.857</b>
<b>2008 - 09</b>	41.5 - 88.4	53,000	57,036	-2.70%	44.6 - 75.2	52,500	54,758	8.96%	41.5 - 88.4	54,000	56,154	1.95%	<b>0.960</b>
<b>2009 - 10</b>	41.5 - 72.1	53,200	54,170	-5.02%	31.8 - 75.2	50,300	51,314	-6.29%	31.8 - 75.2	52,500	53,156	-5.34%	<b>0.947</b>
<b>2010 - 11</b>	42.8 - 87.5	55,130	57,075	5.36%	47.1 - 77.5	54,110	56,573	10.25%	42.8 - 87.5	54,590	56,908	7.06%	<b>0.991</b>
<b>2011 - 12</b>	47.4 - 90.1	55,965	58,335	2.21%	38.5 - 81.8	53,735	55,477	-1.94%	38.5 - 90.1	55,350	57,326	0.73%	<b>0.951</b>
<b>2012 - 13</b>	49.8 - 73.5	55,700	56,900	-2.46%	41.5 - 81.8	53,735	55,805	0.59%	41.5 - 81.8	55,000	56,502	-1.44%	<b>0.981</b>
<b>2013 - 14</b>	51.0 - 75.4	58,780	58,678	3.12%	42.6 - 86.8	57,625	58,166	4.23%	42.6 - 86.8	57,850	58,446	3.44%	<b>0.991</b>
<b>2014 - 15</b>	50.6 - 76.1	62,150	60,839	3.68%	43.8 - 83.3	55,380	59,067	1.55%	43.8 - 83.3	59,250	59,890	2.47%	<b>0.971</b>
<b>2015 - 16</b>	53.1 - 76.1	62,365	61,221	4.33%	43.8 - 83.3	55,910	60,021	3.19%	43.8 - 83.2	59,565	60,696	3.85%	<b>0.980</b>
<b>2016 - 17</b>	54.4 - 78.0	62,650	62,444	2.64%	44.9 - 85.3	56,520	59,528	0.78%	44.9 - 85.3	58,035	61,180	2.15%	<b>0.953</b>
<b>Assistant</b>													
<b>2005 - 06</b>	30.0 - 66.1	44,500	47,017	#DIV/0!	22.0 - 62.2	41,800	41,994	#DIV/0!	22.0 - 66.2	43,750	44,882	#DIV/0!	<b>0.893</b>
<b>2006 - 07</b>	38.1 - 68.2	45,500	49,630	5.56%	26.2 - 64.0	43,450	44,788	6.65%	26.2 - 68.2	44,700	47,504	5.84%	<b>0.902</b>
<b>2007 - 08</b>	35.3 - 70.0	47,200	49,800	0.34%	30.0 - 71.2	43,600	46,208	3.17%	30.0 - 71.2	46,200	47,889	0.81%	<b>0.928</b>
<b>2008 - 09</b>	41.8 - 72.1	47,600	50,100	0.60%	30.9 - 72.1	47,200	47,084	1.90%	30.9 - 72.1	47,400	48,414	1.10%	<b>0.940</b>
<b>2009 - 10</b>	43.5 - 56.1	47,950	48,846	-2.50%	30.9 - 72.1	45,450	46,644	-0.93%	30.9 - 72.1	46,600	47,541	-1.80%	<b>0.955</b>
<b>2010 - 11</b>	43.3 - 57.8	49,030	50,185	2.74%	33.8 - 74.3	48,310	49,307	5.71%	33.8 - 74.3	48,620	49,619	4.37%	<b>0.983</b>
<b>2011 - 12</b>	45.0 - 80.0	50,000	53,119	5.85%	37.8 - 76.5	49,220	51,182	3.80%	37.8 - 80.0	50,000	51,967	4.73%	<b>0.964</b>
<b>2012 - 13</b>	47.9 - 80.0	52,750	56,696	6.73%	37.8 - 76.5	48,400	50,269	-1.78%	37.8 - 80.0	50,040	52,975	1.94%	<b>0.887</b>
<b>2013 - 14</b>	43.5 - 82.0	53,285	55,628	-1.88%	35.8 - 78.4	50,740	51,066	1.59%	35.8 - 82.0	51,250	53,285	0.59%	<b>0.918</b>
<b>2014 - 15</b>	44.9 - 84.4	53,980	55,466	-0.29%	36.9 - 70.0	52,375	52,007	1.84%	36.9 - 84.4	52,480	53,597	0.59%	<b>0.938</b>
<b>2015 - 16</b>	44.9 - 84.5	53,980	55,761	0.53%	36.9 - 65.0	52,375	51,883	-0.24%	36.9 - 84.5	52,480	53,491	-0.20%	<b>0.930</b>
<b>2016 - 17</b>	40.0 - 86.5	53,690	56,413	1.17%	37.8 - 66.6	53,740	54,452	4.95%	37.8 - 86.5	53,715	55,187	3.17%	<b>0.965</b>
<b>Instructor</b>													
<b>2005 - 06</b>		40,000	40,000		29.2 - 43.9	38,000	37,939	#DIV/0!	29.2 - 43.9	38,500	38,145	#DIV/0!	<b>0.948</b>
<b>2006 - 07</b>		40,000	40,000	0.00%	36.2 - 55.0	40,100	41,844	10.29%	36.2 - 55.0	40,050	41,660	9.21%	<b>1.046</b>
<b>2007 - 08</b>	40.0 - 45.0	41,000	42,000	5.00%	31.0 - 56.7	38,900	41,250	-1.42%	31.0 - 56.7	39,700	41,423	-0.57%	<b>0.982</b>
<b>2008 - 09</b>	30.0 - 51.0	41,600	41,750	-0.60%	31.9 - 58.4	40,650	42,164	2.22%	30.0 - 58.4	40,950	42,040	1.49%	<b>1.010</b>
<b>2009 - 10</b>	40.0 - 51.0	40,420	44,100	5.63%	31.9 - 52.4	40,900	41,145	-2.42%	31.9 - 52.4	41,100	42,069	0.07%	<b>0.933</b>
<b>2010 - 11</b>	41.2 - 52.5	43,470	45,424	3.00%	32.9 - 70.0	43,260	45,095	9.60%	32.9 - 70.0	43,260	45,170	7.37%	<b>0.993</b>
<b>2011 - 12</b>	41.0 - 54.1	44,770	45,831	0.90%	37.0 - 72.1	45,000	46,773	3.72%	37.0 - 72.1	44,925	46,519	2.99%	<b>1.021</b>
<b>2012 - 13</b>	39.0 - 54.1	44,770	45,546	-0.62%	37.0 - 72.1	44,705	46,913	0.30%	37.0 - 72.1	44,770	46,530	0.02%	<b>1.030</b>
<b>2013 - 14</b>	37.0 - 55.4	46,010	45,872	0.72%	37.9 - 73.9	45,000	46,645	-0.57%	37.0 - 73.9	45,570	46,424	-0.23%	<b>1.017</b>
<b>2014 - 15</b>	40.7 - 57.1	47,270	48,976	6.77%	38.0 - 76.1	45,675	47,114	1.01%	38.0 - 76.1	46,940	47,519	2.36%	<b>0.962</b>
<b>2015 - 16</b>	39.0 - 52.8	47,000	46,012	0.31%	38.0 - 76.1	49,630	49,363	5.83%	38.0 - 76.1	47,315	48,601	4.69%	<b>1.073</b>
<b>2016 - 17</b>	33.0 - 54.1	46,595	44,765	-8.60%	38.9 - 78.0	50,000	50,722	7.66%	33.0 - 78.0	48,400	49,168	3.47%	<b>1.133</b>

# Full-Time Faculty Salary Information

( 9 month contracts)

## Salary Ranges and Median Salaries

	Professor		Associate Professor		Assistant Professor		Instructor	
	Range	Median	Range	Median	Range	Median	Range	Median
1992 - 93	25 - 35		23 - 38		21 - 29		18 - 24	
1993 - 94	26 - 38		24 - 33		22 - 30		20 - 28	
1994 - 95	27 - 41		27 - 35		23 - 32		22 - 28	
1995 - 96	32 - 42		28 - 38		23 - 35		22 - 30	
1996 - 97	33 - 43		30 - 40		23 - 36		22 - 30	
1997 - 98	35 - 46		31 - 41		24 - 36		23 - 30	
1998 - 99	35 - 50		32 - 46		25 - 40		23 - 33	
1999 - 00	36 - 53		33 - 48		27 - 44		25 - 34	
2000 - 01	37 - 55		33 - 50		27 - 45		25 - 35	
2001 - 02	39 - 57		35 - 52		29 - 47		27 - 37	
2002 - 03	40.7 - 78.0	52,200	39.2 - 64.0	45,400	30.2 - 64.5	41,000	31.8 - 45.0	36,600
2003 - 04	41.5 - 80.0	54,000	39.5 - 65.8	47,700	31.1 - 68.0	43,000	32.7 - 46.2	36,950
2004 - 05	43.4 - 80.7	55,650	41.9 - 71.3	49,600	32.0 - 67.7	44,900	33.6 - 43.0	37,050
2005 - 06	43.4 - 70.0	53,400	42.7 - 83.5	49,900	22.0 - 66.1	43,750	29.3 - 43.9	38,500
2006 - 07	44.4 - 71.2	56,600	43.9 - 85.0	51,100	26.2 - 68.2	44,700	36.2 - 55.0	40,050
2007 - 08	44.9 - 87.0	57,000	40.0 - 85.9	52,600	30.0 - 71.2	46,200	31.0 - 56.7	39,700
2008 - 09	35.9 - 86.0	59,100	41.5 - 88.4	53,000	30.9 - 72.1	47,400	40.0 - 58.4	40,950
2009 - 10	36.0 - 86.0	58,100	31.8 - 75.2	52,500	30.9 - 72.1	46,600	31.9 - 52.4	41,100
2010 - 11	37.0 - 88.5	60,515	42.7 - 87.4	54,590	33.8 - 74.2	48,620	32.8 - 70.0	43,365
2011 - 12	38.2 - 97.9	61,975	38.5 - 90.1	55,350	37.8 - 80.0	50,000	37.0 - 72.1	44,925
2012 - 13	43.0 - 97.9	61,000	41.5 - 81.8	55,000	37.8 - 80.0	50,040	37.0 - 72.1	44,770
2013 - 14	52.3 - 100.3	60,890	42.6 - 86.8	57,850	35.8 - 82.0	51,250	37.0 - 73.9	45,470
2014 - 15	52.5 - 103.3	63,525	43.6 - 83.3	59,250	36.9 - 84.4	52,480	38.0 - 76.1	46,940
2015 - 16	53.9 - 103.3	63,570	43.8 - 83.3	59,565	36.9 - 84.5	52,480	38.0 - 76.1	47,315
2016 - 17	55.2 - 114.8	66,135	44.8 - 85.2	58,035	37.8 - 86.5	53,715	33.0 - 78.0	48,400

## Average Salaries

	Professor		Associate Professor		Assistant Professor		Instructor	
	Salary	Annual Change	Salary	Annual Change	Salary	Annual Change	Salary	Annual Change
1988 - 89	28,600	#VALUE!	24,600	#VALUE!	22,800	#VALUE!	19,300	#VALUE!
1989 - 90	29,200	2.1%	25,800	4.9%	23,500	3.1%	20,200	4.7%
1990 - 91	30,900	5.8%	26,800	3.9%	24,800	5.5%	21,100	4.5%
1991 - 92	31,400	1.6%	27,700	3.4%	26,200	5.6%	23,500	11.4%
1992 - 93	32,700	4.1%	29,700	7.2%	27,500	5.0%	23,700	0.9%
1993 - 94	34,400	5.2%	30,500	2.7%	29,800	8.4%	25,200	6.3%
1994 - 95	36,800	7.0%	32,200	5.6%	30,900	3.7%	26,800	6.3%
1995 - 96	39,300	6.8%	34,000	5.6%	31,900	3.2%	27,300	1.9%
1996 - 97	39,400	0.3%	35,400	4.1%	31,400	-1.6%	28,800	5.5%
1997 - 98	41,600	5.6%	37,300	5.4%	34,400	9.6%	30,800	6.9%
1998 - 99	43,900	5.5%	39,800	6.7%	36,600	6.4%	31,900	3.6%
1999 - 00	46,300	5.5%	41,300	3.8%	39,400	7.7%	33,200	4.1%
2000 - 01	48,600	5.0%	43,500	5.3%	40,500	2.8%	33,700	1.5%
2001 - 02	51,300	5.6%	45,700	5.1%	42,600	5.2%	35,900	6.5%
2002 - 03	53,146	3.6%	46,559	1.9%	42,542	-0.1%	37,042	3.2%
2003 - 04	55,037	3.6%	48,234	3.6%	45,856	7.8%	37,935	2.4%
2004 - 05	55,597	1.0%	50,712	5.1%	47,384	3.3%	37,900	-0.1%
2005 - 06	54,754	-1.5%	52,073	2.7%	44,882	-5.3%	38,145	0.6%
2006 - 07	56,865	3.9%	53,898	3.5%	47,504	5.8%	41,660	9.2%
2007 - 08	58,433	2.8%	55,080	2.2%	47,889	0.8%	41,423	-0.6%
2008 - 09	60,237	3.1%	56,154	1.9%	48,414	1.1%	42,040	1.5%
2009 - 10	58,953	-2.1%	53,156	-5.3%	47,541	-1.8%	42,069	0.1%
2010 - 11	61,232	3.9%	56,907	7.1%	49,619	4.4%	45,169	7.4%
2011 - 12	63,557	3.8%	57,326	0.7%	51,967	4.7%	46,519	3.0%
2012 - 13	62,742	-1.3%	56,502	-1.4%	52,975	1.9%	46,530	0.0%
2013 - 14	63,916	1.9%	58,446	3.4%	53,285	0.6%	46,424	-0.2%
2014 - 15	67,066	4.9%	59,890	2.5%	53,597	0.6%	47,519	2.4%
2015 - 16	67,206	0.2%	60,696	1.3%	53,491	-0.2%	48,601	2.3%
2016 - 17	70,354	4.7%	61,180	0.8%	55,187	3.2%	49,168	1.2%

# Grade Distribution Summary

## Full-Time Faculty

	TRADITIONAL UNDERGRADUATE							DCP/NON-TRAD UNDERGRADUATE						GRADUATE											
	NStud	QuPts	QPR	% A	% B	% C	% D	% F	NStud	QuPts	QPR	% A	% B	% C	% D	% F	NStud	QuPts	QPR		% A	% B	% C	% D	% F
Fall 04	5,642	15,904	<b>2.819</b>						<b>661</b>	<b>2,027</b>	<b>3.067</b>						<b>1,259</b>	<b>4,444</b>	<b>3.530</b>						Fall 04
Spring 05	5,440	15,644	<b>2.876</b>	36.4	32.3	19.3	6.0	6.1	803	2,478	<b>3.086</b>	42.0	33.6	14.7	5.8	4.0	1,472	5,375	<b>3.651</b>	71.5	23.0	4.4	0.2	0.9	Spring 05
Fall 05	5,733	16,017	<b>2.794</b>						727	2,171	<b>2.986</b>						1,497	5,433	<b>3.629</b>						Fall 05
Spring 06	<b>5,184</b>	<b>14,887</b>	<b>2.872</b>						734	2,215	<b>3.018</b>						1,666	6,068	<b>3.642</b>						Spring 06
Fall 06	6,238	18,233	<b>2.923</b>						794	2,530	<b>3.186</b>						1,572	5,628	<b>3.580</b>						Fall 06
Spring 07	5,504	16,169	<b>2.938</b>						1,000	3,186	<b>3.186</b>						1,765	6,451	<b>3.655</b>						Spring 07
Fall 07	6,242	18,422	<b>2.951</b>	41.7	29.8	16.6	5.8	6.1	825	2,773	<b>3.361</b>	<b>59.4</b>	23.9	12.2	<b>2.4</b>	<b>2.1</b>	1,756	6,257	<b>3.563</b>	69.0	21.9	6.8	<b>1.0</b>	1.3	Fall 07
Spring 08	5,583	16,282	<b>2.916</b>	39.4	30.2	18.4	<b>6.8</b>	5.2	898	2,804	<b>3.131</b>	49.8	26.3	14.9	4.5	4.6	1,681	6,052	<b>3.600</b>	71.1	20.9	6.0	0.8	<b>1.1</b>	Spring 08
Fall 08	6,490	19,014	<b>2.930</b>	41.4	28.8	17.3	6.3	6.2	883	2,846	<b>3.223</b>	55.2	26.3	<b>9.2</b>	4.5	4.9	1,705	6,137	<b>3.599</b>	71.1	21.5	5.3	0.3	1.8	Fall 08
Spring 09	5,778	16,922	<b>2.929</b>	41.0	28.8	18.1	6.2	5.9	781	2,533	<b>3.243</b>	54.9	26.2	11.1	3.6	4.1	1,835	6,501	<b>3.543</b>	67.7	23.2	<b>6.9</b>	0.2	2.0	Spring 09
Fall 09	6,286	18,136	<b>2.885</b>	<b>38.7</b>	29.3	<b>19.7</b>	6.6	5.8	831	2,639	<b>3.176</b>	52.9	25.3	13.0	4.0	4.8	1,788	6,408	<b>3.584</b>	70.2	22.1	5.4	<b>0.1</b>	2.1	Fall 09
Spring 10	5,779	16,772	<b>2.902</b>	39.7	28.6	19.4	6.6	5.7	936	2,974	<b>3.177</b>	51.8	28.3	10.9	3.7	5.2	1,730	6,305	<b>3.645</b>	73.2	20.9	4.4	0.2	1.3	Spring 10
Fall 10	6,436	18,797	<b>2.921</b>	42.0	<b>27.6</b>	18.3	6.1	6.0	741	2,384	<b>3.218</b>	55.5	24.7	11.1	4.2	4.6	1,804	6,485	<b>3.595</b>	72.2	21.1	<b>3.9</b>	0.4	2.4	Fall 10
Spring 11	5,697	16,402	<b>2.879</b>	40.6	28.3	17.8	6.7	<b>6.7</b>	873	2,743	<b>3.142</b>	48.8	<b>30.5</b>	12.7	3.0	5.0	1,763	6,393	<b>3.626</b>	72.4	21.7	4.5	0.2	1.2	Spring 11
Fall 11	6,574	19,089	<b>2.904</b>	40.5	29.4	17.6	6.7	5.8	762	2,408	<b>3.160</b>	54.7	23.9	11.8	2.9	6.7	1,591	5,610	<b>3.526</b>	<b>67.2</b>	<b>24.3</b>	5.7	0.4	<b>2.5</b>	Fall 11
Spring 12	5,925	16,981	<b>2.866</b>	39.0	29.6	18.4	6.4	6.5	1034	3,260	<b>3.153</b>	51.6	28.2	10.4	3.8	5.9	1,538	5,457	3.548	68.9	23.0	5.7	0.3	<b>2.1</b>	Spring 12
Fall 12	6,307	18,327	<b>2.906</b>	39.4	<b>30.6</b>	18.4	5.7	5.8	739	2,303	<b>3.116</b>	54.9	<b>23.7</b>	9.34	3.9	8.1	1,782	6,315	3.544	69.5	22.3	5.3	0.5	<b>2.4</b>	Fall 12
Spring 13	5,940	17,671	<b>2.975</b>	42.4	29.7	17.4	5.7	4.8	1093	3,391	<b>3.102</b>	51.8	24.7	12.5	4.0	7.0	1,821	6,557	3.601	71.1	22.7	4.6	<b>0.1</b>	<b>1.6</b>	Spring 13
Fall 13	6,220	19,017	<b>3.057</b>	44.5	30.3	16.7	4.6	3.9	842	2,523	<b>2.996</b>	49.3	25.8	10.5	<b>4.8</b>	<b>9.7</b>	<b>1,904</b>	<b>6,822</b>	3.583	72.8	19.4	5.1	0.5	<b>2.2</b>	Fall 13
Spring 14	5,816	17,478	<b>3.005</b>	43.6	29.6	16.9	5.2	4.7	1006	3,185	<b>3.166</b>	53.3	26.9	10.2	3.0	6.6	1,757	6,390	3.637	<b>75.3</b>	<b>18.4</b>	4.4	0.5	<b>1.4</b>	Spring 14
Fall 14	<b>6,575</b>	<b>20,247</b>	<b>3.079</b>	<b>46.2</b>	29.8	<b>15.3</b>	4.9	<b>3.8</b>	1011	3,058	<b>3.025</b>	<b>47.4</b>	27.6	13.7	3.4	7.9	1,804	6,511	3.609	72.9	20.7	4.4	0.5	<b>1.5</b>	Fall 14
Spring 15	<b>6,018</b>	<b>18,412</b>	<b>3.059</b>	45.0	29.8	17.1	<b>4.3</b>	<b>3.8</b>	1173	3,568	<b>3.042</b>	<b>47.7</b>	26.7	15.3	4.3	6.1	1,733	6,154	3.551	69.9	22.4	5.1	0.3	<b>2.3</b>	Spring 15
Fall 15	<b>6,119</b>	<b>18,674</b>	<b>3.052</b>	46.1	28.2	16.4	4.8	4.5	874	2,661	<b>3.045</b>	49.3	26.5	<b>12.7</b>	3.3	8.1	1,651	5,963	3.612	74.8	18.1	4.8	0.4	<b>1.9</b>	Fall 15
Spring 16	<b>5,956</b>	<b>18,237</b>	<b>3.062</b>	46.1	28.8	16.3	4.7	4.2	1019	3,021	<b>2.965</b>	45.5	27.6	<b>14.2</b>	4.1	8.5	1,722	6,123	3.556	71.8	19.5	5.5	0.9	<b>2.3</b>	Spring 16

## Part-Time Adjunct Faculty

	TRADITIONAL UNDERGRADUATE							DCP/NON-TRAD UNDERGRADUATE							GRADUATE										
	NStud	QuPts	QPR	% A	% B	% C	% D	% F	NStud	QuPts	QPR	% A	% B	% C	% D	% F	NStud	QuPts	QPR	% A	% B		% C	% D	% F
Fall 04	1,787	5,530	<b>3.095</b>						2,771	9,146	<b>3.301</b>						613	2,295	<b>3.744</b>						Fall 04
Spring 05	1,189	3,814	<b>3.208</b>	41.8	30.8	17.3	4.8	5.3	2,823	9,446	<b>3.346</b>	55.0	26.9	13.0	2.2	3.1	407	1,521	<b>3.737</b>	74.6	18.2	4.4	0.3	2.5	Spring 05
Fall 05	1,742	5,616	<b>3.224</b>						2,988	9,977	<b>3.339</b>						358	1,278	<b>3.570</b>						Fall 05
Spring 06	1,421	4,572	<b>3.217</b>						3,070	<b>10,358</b>	<b>3.374</b>						<b>264</b>	<b>965</b>	<b>3.655</b>						Spring 06
Fall 06	1,403	4,652	<b>3.316</b>						2,928	9,746	<b>3.329</b>						362	1,328	<b>3.669</b>						Fall 06
Spring 07	1,289	4,281	<b>3.321</b>						3,099	10,083	<b>3.254</b>						573	2,068	<b>3.609</b>						Spring 07
Fall 07	1,541	5,031	<b>3.265</b>	<b>56.4</b>	24.1	<b>12.6</b>	3.3	3.6	2,858	9,428	<b>3.299</b>	55.4	27.6	11.7	2.2	<b>3.1</b>	411	1,530	<b>3.723</b>	<b>78.3</b>	18.5	1.7	<b>0</b>	1.5	Fall 07
Spring 08	1,202	4,049	<b>3.369</b>	60.2	24.1	10.8	<b>1.9</b>	2.9	3,049	10,008	<b>3.282</b>	56.8	25.9	10.3	2.9	4.2	393	1,488	<b>3.786</b>	86.8	7.9	<b>3.6</b>	<b>0.8</b>	1.0	Spring 08
Fall 08	1,464	4,835	<b>3.303</b>	57.7	26.7	8.7	2.2	<b>4.8</b>	2,553	8,112	<b>3.177</b>	<b>50.2</b>	<b>29.7</b>	<b>12.9</b>	2.3	5.0	388	1,430	<b>3.686</b>	76.8	<b>18.6</b>	2.8	<b>0</b>	1.8	Fall 08
Spring 09	1,229	4,191	<b>3.410</b>	64.4	21.7	<b>7.8</b>	2.4	3.6	2,744	8,906	<b>3.246</b>	55.2	26.4	10.9	2.7	4.8	292	1,136	<b>3.890</b>	<b>92.1</b>	6.8	<b>0</b>	<b>0</b>	1.0	Spring 09
Fall 09	1,708	<b>5,692</b>	<b>3.333</b>	57.1	<b>27.8</b>	9.7	2.1	3.3	2,622	8,510	<b>3.246</b>	55.1	26.9	10.3	2.6	5.0	319	1,216	<b>3.824</b>	83.7	14.7	1.6	<b>0</b>	<b>0</b>	Fall 09
Spring 10	1,394	4,758	3.413	61.6	24.0	10.0	2.8	<b>1.6</b>	2,678	8,683	<b>3.242</b>	54.6	27.5	10.4	2.3	5.1	387	1,473	<b>3.806</b>	85.5	11.4	1.8	<b>0.8</b>	0.5	Spring 10
Fall 10	<b>1,833</b>	6,014	<b>3.281</b>	57.2	25.3	11.1	2.2	4.2	<b>3,104</b>	9,901	<b>3.190</b>	53.1	27.0	11.8	2.9	5.2	873	3,385	<b>3.878</b>	92.0	<b>6.1</b>	1.2	<b>0</b>	0.8	Fall 10
Spring 11	1,606	5,415	<b>3.372</b>	64.1	20.6	10.0	2.1	3.3	3,072	9,912	<b>3.227</b>	55.0	25.9	11.5	2.9	4.8	1,092	4,195	<b>3.842</b>	89.7	7.9	1.3	0.2	0.9	Spring 11
Fall 11	1,581	5,224	<b>3.304</b>	60.0	23.7	9.4	2.3	4.6	2,934	9,532	<b>3.249</b>	56.9	25.6	9.4	2.2	<b>5.9</b>	1,073	4,040	<b>3.765</b>	84.2	12.3	1.8	0.5	1.2	Fall 11
Spring 12	1,213	4,040	<b>3.331</b>	62.9	21.6	8.1	2.1	5.1	2,676	8,602	<b>3.214</b>	58.2	23.0	9.2	2.5	<b>7.1</b>	1,266	4,850	<b>3.831</b>	89.9	7.7	0.7	0.1	1.6	Spring 12
Fall 12	1,713	5,601	<b>3.270</b>	58.3	24.1	10.4	3.0	4.3	2,904	9,330	<b>3.213</b>	59.4	<b>20.9</b>	9.1	<b>3.6</b>	<b>7.1</b>	1,083	4,097	<b>3.783</b>	88.2	8.5	1.1	<b>0</b>	2.2	Fall 12
Spring 13	<b>1,052</b>	<b>3,602</b>	<b>3.424</b>	<b>66.1</b>	<b>20.4</b>	8.4	2.4	2.8	2,373	7,683	<b>3.238</b>	58.3	22.2	11.0	2.8	5.7	1,120	4,283	<b>3.824</b>	89.6	8.4	0.6	<b>0</b>	1.4	Spring 13
Fall 13	1,605	5,357	3.338	60.5	23.2	10.3	3.2	2.7	2,466	8,102	<b>3.286</b>	<b>60.9</b>	21.7	8.9	2.7	5.8	<b>1,338</b>	<b>5,111</b>	<b>3.820</b>	89.5	7.9	0.8	0.1	1.7	Fall 13
Spring 14	1,286	4,338	3.373	60.7	25.6	8.6	2.5	2.6	2,331	7,482	<b>3.210</b>	57.1	24.2	9.3	2.4	7.0	788	2,968	<b>3.767</b>	87.8	7.9	1.8	0.1	2.4	Spring 14
Fall 14	1,193	4,082	3.422	62.4	25.0	8.5	2.3	1.8	2,613	8,573	<b>3.281</b>	58.6	24.8	<b>8.8</b>	<b>2.1</b>	5.7	742	2,753	<b>3.710</b>	85.2	9.2	2.2	0.3	<b>3.2</b>	Fall 14
Spring 15	1,140	3,784	3.319	60.1	24.2	8.4	4.0	3.2	2,270	7,291	<b>3.212</b>	57.1	23.7	<b>9.8</b>	<b>2.8</b>	6.5	707	2,602	<b>3.680</b>	82	12.3	2.4	0.1	<b>3.1</b>	Spring 15
Fall 15	1,761	6,031	3.425	64.5	23.2	7.0	2.6	2.7	<b>2,516</b>	<b>8,030</b>	<b>3.192</b>	57.8	23.1	<b>8.5</b>	<b>2.7</b>	7.9	663	2,477	<b>3.736</b>	87.8	6.8	1.8	0.0	<b>3.6</b>	Fall 15
Spring 16	975	<b>3,212</b>	3.295	57.0	27.7	8.6	<b>2.6</b>	4.1	2,113	6,581	<b>3.115</b>	55.6	22.3	9.9	3.1	9.1	511	1,936	<b>3.789</b>	87.5	9.4	1.2	0.0	2.0	Spring 16

## All Faculty

	TRADITIONAL UNDERGRADUATE								DCP/NON-TRAD UNDERGRADUATE								GRADUATE								
	NStud	QuPts	QPR	% A	% B	% C	% D	% F	NStud	QuPts	QPR	% A	% B	% C	% D	% F	NStud	QuPts	QPR	% A	% B	% C	% D	% F	
Fall 04	7,402	21,231	<b>2.868</b>	<b>36.8</b>	<b>32.0</b>	18.9	5.9	<b>6.5</b>	3,499	11,345	<b>3.242</b>	52.5	<b>30.2</b>	10.5	2.6	4.2	1,981	7,077	<b>3.572</b>	<b>68.7</b>	<b>24.3</b>	4.9	0.1	2.1	Fall 04
Spring 05	6,629	19,458	<b>2.935</b>	39.4	31.4	18.2	5.4	5.6	3,626	11,924	<b>3.288</b>	53.4	27.6	<b>13.2</b>	2.6	3.2	<b>1,879</b>	6,896	<b>3.670</b>	73.0	20.6	4.4	0.3	1.7	Spring 05
Fall 05	7,433	21,499	<b>2.892</b>	38.9	29.7	<b>19.3</b>	<b>6.0</b>	6.1	3,826	12,233	<b>3.197</b>	<b>51.1</b>	29.6	11.8	2.9	4.6	1,903	<b>6,836</b>	<b>3.592</b>	69.7	23.1	5.3	0.3	1.5	Fall 05
Spring 06	<b>6,530</b>	<b>19,064</b>	<b>2.919</b>	40.5	29.1	18.5	5.7	6.2	3,878	12,627	<b>3.256</b>	54.6	27.7	10.5	3.3	4.0	1,954	7,036	<b>3.601</b>	70.7	22.2	5.3	0.1	1.7	Spring 06
Fall 06	7,442	22,103	<b>2.970</b>	42.7	28.7	17.4	5.4	5.9	3,824	12,374	<b>3.236</b>	52.3	29.7	11.5	2.3	4.2	1,997	7,121	<b>3.566</b>	69.1	22.7	5.9	0.3	2.0	Fall 06
Spring 07	6,604	19,912	<b>3.015</b>	43.8	29.0	17.2	5.0	5.0	<b>4,084</b>	<b>13,240</b>	<b>3.242</b>	52.5	29.4	11.7	2.9	3.6	2,271	8,260	<b>3.637</b>	72.6	21.0	5.1	0.4	<b>1.0</b>	Spring 07
Fall 07	7,783	23,453	<b>3.013</b>	44.6	28.6	15.8	5.3	5.6	3,683	12,201	<b>3.313</b>	56.3	26.7	11.8	<b>2.2</b>	<b>2.9</b>	2,167	7,787	<b>3.593</b>	70.8	21.2	5.9	<b>0.8</b>	1.3	Fall 07
Spring 08	6,785	20,331	<b>2.996</b>	43.1	29.1	17.1	5.9	4.8	3,947	12,812	<b>3.246</b>	55.2	26.0	11.3	3.2	4.3	2,074	7,540	<b>3.635</b>	74.1	18.5	5.5	<b>0.8</b>	1.1	Spring 08
Fall 08	7,954	23,849	<b>2.998</b>	44.4	28.4	15.7	5.6	5.9	3,436	10,958	<b>3.189</b>	51.5	28.8	11.9	2.9	4.9	2,093	7,567	<b>3.615</b>	72.2	20.9	4.9	0.2	1.8	Fall 08
Spring 09	7,007	21,113	<b>3.013</b>	45.1	27.6	16.3	5.6	5.5	3,525	11,439	<b>3.245</b>	55.1	26.4	10.9	2.9	4.6	2,127	7,637	<b>3.591</b>	71.0	20.9	<b>6.0</b>	0.2	1.9	Spring 09
Fall 09	7,994	23,828	<b>2.981</b>	42.6	28.9	17.6	5.6	5.3	3,453	11,149	<b>3.229</b>	54.6	26.5	10.9	2.9	5.0	2,107	7,624	<b>3.618</b>	72.3	21.0	4.8	<b>0.0</b>	1.8	Fall 09
Spring 10	7,173	21,530	<b>3.002</b>	44.0	27.7	17.6	5.9	4.9	3,614	11,657	<b>3.226</b>	53.9	27.7	10.5	2.7	5.1	2,117	7,778	<b>3.674</b>	75.4	19.2	3.9	0.3	1.2	Spring 10
Fall 10	<b>8,269</b>	<b>24,811</b>	<b>3.000</b>	45.4	27.1	16.7	5.2	5.6	3,845	12,285	<b>3.195</b>	53.6	26.6	11.7	3.1	5.1	2,677	9,871	<b>3.687</b>	78.8	16.0	<b>3.0</b>	0.3	1.9	Fall 10
Spring 11	7,303	21,817	<b>2.987</b>	45.7	<b>26.6</b>	16.1	5.7	5.9	3,945	12,655	<b>3.208</b>	53.6	26.9	11.7	2.9	4.8	2,855	10,588	<b>3.708</b>	79.0	16.4	3.3	0.2	1.1	Spring 11
Fall 11	8,155	24,313	<b>2.981</b>	44.3	28.3	16.0	5.9	5.5	3,696	11,940	<b>3.231</b>	56.4	25.3	9.9	2.3	6.1	2,664	9,650	<b>3.622</b>	74.1	19.4	4.1	0.4	2.0	Fall 11
Spring 12	7,138	21,021	<b>2.945</b>	43.1	28.3	16.7	5.7	6.3	3,710	11,862	<b>3.197</b>	56.4	24.5	9.5	2.9	6.7	2,804	10,307	<b>3.676</b>	78.4	16.1	3.5	0.2	1.9	Spring 12
Fall 12	8,020	23,927	<b>2.983</b>	43.4	29.2	16.7	5.1	5.5	3,643	11,632	<b>3.193</b>	<b>58.5</b>	<b>21.4</b>	<b>9.1</b>	<b>3.7</b>	7.3	2,865	10,412	<b>3.634</b>	76.5	17.1	3.7	0.3	2.3	Fall 12
Spring 13	6,992	21,273	<b>3.043</b>	46.0	28.3	16.0	5.2	4.5	3,466	11,074	<b>3.195</b>	56.2	23.0	11.5	3.2	6.1	2,941	10,840	<b>3.686</b>	78.1	17.2	3.1	0.0	1.6	Spring 13
Fall 13	7,825	24,374	<b>3.115</b>	47.8	28.8	15.4	4.4	3.6	3,308	10,625	<b>3.212</b>	57.9	22.7	9.3	3.2	6.8	<b>3,242</b>	<b>11,933</b>	<b>3.681</b>	<b>79.7</b>	14.7	3.3	0.3	2.0	Fall 13
Spring 14	7,102	21,816	<b>3.072</b>	46.7	28.9	15.4	4.7	4.3	3,337	10,667	<b>3.197</b>	56.0	25.0	9.6	2.6	6.9	2,545	9,359	<b>3.677</b>	79.2	15.1	3.6	0.4	1.7	Spring 14
Fall 14	7,768	24,329	<b>3.132</b>	48.7	29.1	<b>14.2</b>	4.5	<b>3.5</b>	3,624	11,632	<b>3.210</b>	55.5	25.6	10.2	2.4	6.3	2,546	9,264	<b>3.639</b>	76.5	17.4	3.7	0.4	2.0	Fall 14
Spring 15	7,158	22,196	<b>3.101</b>	47.4	28.9	15.7	<b>4.2</b>	3.7	3,443	10,859	<b>3.154</b>	53.9	24.7	11.7	3.3	6.4	2,440	8,756	<b>3.588</b>	73.4	19.5	4.3	0.3	2.5	Spring 15
Fall 15	7,880	24,705	<b>3.135</b>	<b>50.2</b>	27.1	14.3	4.3	4.1	3,390	10,691	<b>3.154</b>	55.6	24.0	9.6	2.9	8.0	2,314	8,440	<b>3.647</b>	78.5	14.9	3.9	0.3	2.4	Fall 15
Spring 16	6,931	21,450	<b>3.095</b>	47.6	28.6	15.2	4.4	4.2	<b>3,132</b>	<b>9,603</b>	<b>3.066</b>	52.3	24.4	11.3	3.5	<b>8.9</b>	2,233	8,059	<b>3.609</b>	77.7	<b>13.7</b>	5.2	0.8	<b>2.6</b>	Spring 16

## Degrees Conferred (beginning May 1971)

**32,345**

### Rankings by Major and by Department/School

---

### Associate in Arts Degrees

**1,807**

Major Field of Study			Department / School		
1 Nursing	1,718	95.075%	Nursing	1,718	95.075%
2 Secretarial Science	43	2.380%	Business	65	3.597%
3 General Business	19	1.051%	World Languages	18	0.996%
4 Sign Language Studies	17	0.941%	Nondepartmental	6	0.332%
5 Liberal Arts	6	0.332%			
6 Data Processing	3	0.166%			
7 Interpreter Training	1	0.055%			

---

### Bachelors Degrees

**21,615**

Major Field of Study			Department / School		
1 Business Administration	4,498	20.280%	Business	8,052	36.305%
2 Social Science	3,371	15.199%	Social Sciences	4,307	19.419%
3 Nursing (RN-BSN)	1,510	6.808%	Psychology	1,679	7.570%
4 Accounting	1,334	6.015%	Nursing	1,600	7.214%
5 Religious Studies	1,100	4.960%	Education	1,473	6.641%
6 Psychology	991	4.468%	Religious Studies	1,340	6.042%
7 Human Services	688	3.102%	HSPE	846	3.814%
8 Elementary Education (Studies)	643	2.899%	Natural Sciences	656	2.958%
9 Business Management	536	2.417%	Communication Studies	483	2.178%
10 Management Information Systems	535	2.412%	Visual and Performing Arts	481	2.169%
11 Biology	484	2.182%	World Languages	413	1.862%
12 Early Childhood Education	482	2.173%	Mathematics	373	1.682%
13 Communication Studies	413	1.862%	English	352	1.587%
14 English	352	1.587%	Prev Rehab Health Sciences	115	0.519%
15 Sociology	347	1.565%	Nondepartmental	9	0.041%
16 Health Education and Physical Education	337	1.519%			
17 Criminal Justice	335	1.510%			
18 Physical Education	326	1.470%			
19 Intermediate Education	264	1.190%			
20 Health Management	263	1.186%			
21 Sport Management	258	1.163%			
22 Mathematics	239	1.078%			
23 American Sign Language	197	0.888%			
24 Music / Composition / Performance	181	0.816%			
25 History	179	0.807%			
26 Music Education	143	0.645%			
27 Spanish	132	0.595%			
28 Computer Information Systems	130	0.586%			
29 Computer Science	125	0.564%			
30 Chemistry	123	0.555%			
31 Health / Wellness	115	0.519%			
32 Data Processing	113	0.509%			
33 Religious Education	111	0.500%			
34 Nursing (Generic BSN)	90	0.406%			
35 International Business	88	0.397%			
36 French	74	0.334%			
37 Marketing	74	0.334%			
38 Journalism	70	0.316%			
39 Health Education	67	0.302%			
40 Political Science	67	0.302%			
41 Athletic Training	66	0.298%			
42 Middle Grades Education	61	0.275%			
43 Finance/Economics	57	0.257%			
44 Sacred Music	53	0.239%			
45 Healthcare Management	53	0.239%			
46 Theater Arts	51	0.230%			

47	<i>Exercise Science</i>	49	0.221%
48	<i>Biblical Literature and Languages</i>	40	0.180%
49	<i>Administrative Management</i>	39	0.176%
50	<i>Art</i>	36	0.162%
51	<i>Finance</i>	34	0.153%
52	<i>Industrial Management</i>	26	0.117%
53	<i>Discipleship Studies</i>	25	0.113%
54	<i>General Science</i>	23	0.104%
55	<i>Middle School Speciality Areas</i>	23	0.104%
56	<i>Medical Technology</i>	15	0.068%
57	<i>Music with Elective in Music Business</i>	15	0.068%
58	<i>Missiology</i>	14	0.063%
59	<i>Biblical Studies</i>	14	0.063%
60	<i>Philosophy and Theology</i>	11	0.050%
61	<i>Business Education</i>	9	0.041%
62	<i>Liberal Arts</i>	9	0.041%
63	<i>English as a Second Language</i>	8	0.036%
64	<i>Environmental Science</i>	8	0.036%
65	<i>Math / Computer Science</i>	8	0.036%
66	<i>Multidisciplinary Studies</i>	8	0.036%
67	<i>Youth Discipleship Studies</i>	8	0.036%
68	<i>Office Administration</i>	5	0.023%
69	<i>Physician's Assistant</i>	3	0.014%
70	<i>Social Studies</i>	3	0.014%
71	<i>Global Studies</i>	3	0.014%
72	<i>Art Education</i>	2	0.009%
73	<i>Religion</i>	2	0.009%
74	<i>Social Services</i>	2	0.009%
75	<i>World Religions</i>	2	0.009%
76	<i>Ancient Languages</i>	1	0.005%
77	<i>Engineering</i>	1	0.005%
78	<i>World Langs, Lits &amp; Cultures</i>	1	0.005%
79	<i>Sport Pedagogy</i>	1	0.005%

## Graduate Degrees

**8,923**

Major Field of Study			Department / School		
1	<i>Master of Business Administration</i>	1,627 18.222%	<i>Education</i>	4,986	55.841%
2	<i>School Administration</i>	1,231 13.787%	<i>Business</i>	2,251	25.210%
3	<i>Executive Leadership Studies (MA)</i>	1,112 12.454%	<i>Divinity</i>	796	8.915%
4	<i>Elementary Education</i>	920 10.304%	<i>Nursing</i>	605	6.776%
5	<i>Master of Accounting</i>	493 5.521%	<i>Psychology</i>	241	2.699%
6	<i>Nursing - MSN</i>	445 4.984%	<i>Physician Assistant Studies</i>	50	0.560%
7	<i>Middle School (Grades) Education</i>	302 3.382%			
8	<i>Sport Science</i>	297 3.326%			
9	<i>Pastoral Ministries</i>	214 2.397%			
10	<i>School Counseling</i>	200 2.240%			
11	<i>Early Childhood Education</i>	194 2.173%			
12	<i>Pastoral Care and Counseling</i>	175 1.960%			
13	<i>Mental Health Counseling</i>	149 1.669%			
14	<i>Educational Leadership (EdD)</i>	142 1.590%			
15	<i>Curriculum and Instruction (Master's)</i>	135 1.512%			
16	<i>Curriculum and Instruction (EdD)</i>	133 1.490%			
17	<i>Christian Education</i>	125 1.400%			
18	<i>International Business</i>	116 1.299%			
19	<i>English Education / English</i>	102 1.142%			
20	<i>Intermediate Education</i>	98 1.098%			
21	<i>Master of Divinity</i>	97 1.086%			
22	<i>Agency Counseling</i>	92 1.030%			
23	<i>Nursing - FNP</i>	85 0.952%			
24	<i>Nursing - DNP</i>	75 0.840%			
25	<i>Doctor of Ministries (DMN)</i>	61 0.683%			
26	<i>Physical Education</i>	54 0.605%			
27	<i>Physician Assistant Studies</i>	50 0.560%			
28	<i>Missiology</i>	31 0.347%			
29	<i>MDiv MBA</i>	19 0.213%			
30	<i>Health Education</i>	15 0.168%			
31	<i>Reading Education</i>	15 0.168%			
32	<i>MDiv Intercultural Studies</i>	15 0.168%			



## Graduation Rates by Undergraduate Major Field of Study

Depart School	Major Code	Major Description	Prog	Declared Majors as of April 2011						Declared Majors as of April 2012						Declared Majors as of April 2013					
				Total Majors	Grads in Major	Grads Oth Maj	Total Grads	Grad % in Field	Grad % All	Total Majors	Grads in Major	Grads Oth Maj	Total Grads	Grad % in Field	Grad % All	Total Majors	Grads in Major	Grads Oth Maj	Total Grads	Grad % in Field	Grad % All
BUSN	5	Accounting	TUG	24	19	1	20	79.17	83.33	28	23	1	24	82.14	85.71	33	26	1	27	78.79	81.82
BUSN	5	Accounting	DCP	141	120	4	124	85.11	87.94	139	116	3	119	83.45	85.61	122	101	1	102	82.79	83.61
BUSN	15	Business Administration	TUG	58	43	4	47	74.14	81.03	46	34	3	37	73.91	80.43	59	49	6	55	83.05	93.22
BUSN	15	Business Administration	DCP	268	211	9	220	78.73	82.09	223	162	10	172	72.65	77.13	180	145	4	149	80.56	82.78
BUSN	26	Economics and Finance	TUG	10	10		10	100.00	100.00	12	11		11	91.67	91.67	11	10		10	90.91	90.91
BUSN	30	Health Management	DCP	58	43	3	46	74.14	79.31	33	26	3	29	78.79	87.88	10	9	1	10	90.00	100.00
BUSN	31	Healthcare Management	DCP	4	3		3	75.00	75.00	24	8	7	15	33.33	62.50	23	17		17	73.91	73.91
BUSN	31	Healthcare Management	TUG							6	6		6	100.00	100.00	13	11		11	84.62	84.62
BUSN	46	Computer Information Systems	TUG	9	7		7	77.78	77.78	10	6	2	8	60.00	80.00	9	7	1	8	77.78	88.89
BUSN	46	Computer Information Systems	DCP	34	28	1	29	82.35	85.29	34	26	1	27	76.47	79.41	36	26	3	29	72.22	80.56
BUSN	50	Marketing	TUG	18	14	1	15	77.78	83.33	18	12	1	13	66.67	72.22	18	15		15	83.33	83.33
COMM	55	Communication Studies	TUG	75	56	2	58	74.67	77.33	66	55	2	57	83.33	86.36	54	46	4	50	85.19	92.59
COMM	57	Journalism	TUG	16	15	1	16	93.75	100.00	19	15	2	17	78.95	89.47	23	18	1	19	78.26	82.61
THEA	60	Theater Arts	TUG	8	5		5	62.50	62.50	8	7		7	87.50	87.50	4	4		4	100.00	100.00
WLAN	65	American Sign Language	TUG	37	28	3	31	75.68	83.78	28	20	4	24	71.43	85.71	28	20	2	22	71.43	78.57
BUSN	70	International Business	TUG	14	11	1	12	78.57	85.71	16	11	1	12	68.75	75.00	12	8	1	9	66.67	75.00
EDUC	165	Elementary Education	TUG	89	67	7	74	75.28	83.15	69	54	5	59	78.26	85.51	53	37	6	43	69.81	81.13
EDUC	165	Elementary Education	EUEP	16	11	2	13	68.75	81.25	26	14	2	16	53.85	61.54	23	16	1	17	69.57	73.91
EDUC	182	Middle Grades Education	TUG	7	5	1	6	71.43	85.71	6	2	3	5	33.33	83.33	6	3	2	5	50.00	83.33
ENGL	205	English	TUG	42	31	3	34	73.81	80.95	37	28	3	31	75.68	83.78	27	21	3	24	77.78	88.89
ARTS	255	Art	TUG	22	15	4	19	68.18	86.36	11	10		10	90.91	90.91	12	10		10	83.33	83.33
ARTS	256	Art Education	TUG							3	2	1	3	66.67	100.00	1	1		1	100.00	100.00
MUSC	260	Music	TUG	3	2		2	66.67	66.67	3	1		1	33.33	33.33	4	2	1	3	50.00	75.00
MUSC	265	Music Education	TUG	32	21	4	25	65.63	78.13	43	25	7	32	58.14	74.42	37	24	6	30	64.86	81.08
MUSC	270	Sacred Music	TUG	5	2	1	3	40.00	60.00	1	1		1	100.00	100.00	1		1	1	0.00	100.00
MUSC	275	Music Performance	TUG	8	3	2	5	37.50	62.50	10	4	1	5	40.00	50.00	7	4	2	6	57.14	85.71
MUSC	280	Music Composition	TUG	4	4		4	100.00	100.00	4	3	1	4	75.00	100.00	5	3	1	4	60.00	80.00
MUSC	290	Music with Elec Music Business	TUG	9	7		7	77.78	77.78	12	10	1	11	83.33	91.67	7	7		7	100.00	100.00
WLAN	300	English as a Second Language	TUG	3	3		3	100.00	100.00	5	3	1	4	60.00	80.00	1		1	1	0.00	100.00
WLAN	315	French	TUG	1	1		1	100.00	100.00	3	3		3	100.00	100.00	4	3		3	75.00	75.00
WLAN	320	Spanish	TUG	10	8	1	9	80.00	90.00	7	5		5	71.43	71.43	6	3	1	4	50.00	66.67
PRHS	340	Health/Wellness	TUG	55	43	3	46	78.18	83.64	42	30	5	35	71.43	83.33	18	17	1	18	94.44	100.00
PRHS	342	Exercise Science	TUG							9	7	1	8			10	9		9	90.00	90.00

Depart School	Major Code	Major Description	Prog	Declared Majors as of April 2011						Declared Majors as of April 2012						Declared Majors as of April 2013					
				Total Majors	Grads in Major	Grads Oth Maj	Total Grads	Grad % in Field	Grad % All	Total Majors	Grads in Major	Grads Oth Maj	Total Grads	Grad % in Field	Grad % All	Total Majors	Grads in Major	Grads Oth Maj	Total Grads	Grad % in Field	Grad % All
BUSN	350	Sport Management	TUG	57	44	2	46	77.19	80.70	53	38	4	42	71.70	79.25	39	38		38	97.44	97.44
PEWS	360	Physical Education	TUG	7	3	3	6	42.86	85.71												
PEWS	361	Physical Education & Health Ed	TUG	12	3	2	5	25.00	41.67	12	5	4	9	41.67	75.00	9	7	2	9	77.78	100.00
PHRS	365	Athletic Training	TUG	7	5	2	7	71.43	100.00	10	8		8	80.00	80.00	12	10		10	83.33	83.33
MATH	405	Computer Science	TUG	13	10		10	76.92	76.92	19	11	1	12	57.89	63.16	17	8	1	9	47.06	52.94
MATH	415	Mathematics	TUG	21	16		16	76.19	76.19	18	13	2	15	72.22	83.33	9	7	1	8	77.78	88.89
NSCI	452	Environmental Science	TUG	3	2		2	66.67	66.67	2	2		2	100.00	100.00	4	3		3	75.00	75.00
NSCI	455	Biology	TUG	64	49	3	52	76.56	81.25	76	48	8	56	63.16	73.68	66	50	3	53	75.76	80.30
NSCI	460	Chemistry	TUG	26	22	1	23	84.62	88.46	26	19	3	22	73.08	84.62	20	17		17	85.00	85.00
NURS	504	Nursing	TUG	31	25	2	27	80.65	87.10	55	36	12	48	65.45	87.27	85	66	8	74	77.65	87.06
NURS	505	Nursing AA	TUG	140	117		118	83.57	84.29	118	96		96	81.36	81.36	126	93		93	73.81	73.81
NURS	505	Nursing	DCP	177	157		156	88.70	88.14	186	162		162	87.10	87.10	178	160		160	89.89	89.89
PSYC	560	Psychology	TUG	109	85	6	91	77.98	83.49	124	94	9	103	75.81	83.06	112	89	7	96	79.46	85.71
RELI	607	Missiology	TUG	10	6	2	8	60.00	80.00	11	10	1	11	90.91	100.00	9	7	1	8	77.78	88.89
RELI	610	Biblical Studies	TUG	5	4	1	5	80.00	100.00	11	7	4	11	63.64	100.00	8	6	1	7	75.00	87.50
RELI	612	Discipleship Studies	TUG	9	6		6	66.67	66.67	14	12	1	13	85.71	92.86	13	12		12	92.31	92.31
RELI	614	Youth Discipleship Studies	TUG	5	2	3	5	40.00	100.00	6	4		4	66.67	66.67	11	7	2	9	63.64	81.82
RELI	625	Religious Studies	TUG	19	17	2	19	89.47	100.00	6	5	1	6	83.33	100.00	3	3		3	100.00	100.00
RELI	625	Religious Studies	DCP	17	8		8	47.06	47.06	25	10	1	11	40.00	44.00	20	11	1	12	55.00	60.00
RELI	627	Philosophy and Theology	TUG	7	6	1	7	85.71	100.00	7	6	1	7	85.71	100.00	5	4		4	80.00	80.00
SSCI	655	Criminal Justice	DCP	76	68	1	69	89.47	90.79	89	75	1	76	84.27	85.39	106	85	2	87	80.19	82.08
SSCI	660	History	TUG	20	11	3	14	55.00	70.00	12	9		9	75.00	75.00	18	13	3	16	72.22	88.89
PSYC	665	Human Services	DCP	273	237	4	241	86.81	88.28	267	236	2	238	88.39	89.14	251	217	2	219	86.45	87.25
SSCI	670	Political Science	TUG	9	7		7	77.78	77.78	20	16		16	80.00	80.00	18	14		14	77.78	77.78
SSCI	675	Social Sciences	TUG	1	1		1	100.00	100.00	4	2		2	50.00	50.00	2	2		2	100.00	100.00
SSCI	675	Social Sciences	DCP	27	22	5	27	81.48	100.00	1	1		1	100.00	100.00	1		1	1	0.00	100.00
SSCI	680	Global Studies	TUG	1	1		1	100.00	100.00	4	3	1	4	75.00	100.00	6	3	2	5	50.00	83.33
SSCI	690	Sociology	TUG	46	26	4	30	56.52	65.22	51	32	4	36	62.75	70.59	53	37	2	39	69.81	73.58
NURS	999	Nursing Intended - AA	TUG	44		16	16	0.00	36.36	43		12	12	0.00	27.91	35		10	10	0.00	28.57
xxx	xxx	Undecided/Undeclared	TUG	297		120	120	0.00	40.40	253		103	103	0.00	40.71	269		114	114	0.00	42.38

**Longitudinal Comparison of Graduation and Retention Rates**  
 Entering First-Time, Full-Time Student Cohort, Traditional Undergraduate Program

	2004	2005	2006	2007	2008	2009	2010	2011	2012	2013	2014	2015	2016
<b>One-semester retention</b>													
All	90.5%	88.8%	89.7%	88.8%	89.2%	88.4%	87.9%	89.6%	88.9%	91.7%	88.9%	88.9%	89.9%
Men	87.0%	87.5%	90.7%	88.2%	87.5%	89.8%	85.3%	90.2%	88.1%	90.4%	88.9%	89.8%	88.2%
Women	92.9%	89.8%	89.1%	89.2%	90.5%	87.4%	90.1%	89.1%	89.6%	92.7%	88.8%	88.3%	91.1%
<b>One-year retention</b>													
All	67.2%	65.5%	70.5%	74.8%	72.6%	73.1%	65.4%	66.6%	71.7%	73.7%	72.3%	67.2%	73.9%
Men	59.0%	60.9%	68.9%	77.6%	70.7%	74.5%	59.2%	64.2%	70.2%	72.7%	71.4%	66.7%	69.5%
Women	72.6%	68.9%	71.5%	72.8%	74.0%	72.0%	70.8%	68.5%	73.0%	74.5%	72.9%	67.5%	77.0%
Non-Athletes	67.9%	62.2%	67.1%	73.7%	69.8%	70.1%	63.7%	62.4%	68.7%	73.0%	69.2%	63.5%	70.3%
Athletes	65.1%	73.8%	79.1%	77.6%	80.0%	80.1%	69.2%	79.1%	78.5%	75.9%	79.3%	75.9%	81.6%
Male	56.3%	69.0%	75.3%	78.6%	73.3%	76.4%	62.2%	81.3%	76.8%	70.9%	76.1%	74.7%	74.7%
Female	78.6%	84.6%	86.8%	75.0%	90.0%	87.2%	84.4%	74.3%	81.5%	87.9%	84.5%	77.6%	94.0%
<b>Two-year retention*</b>													
All	50.7%	57.8%	54.1%	62.6%	59.4%	58.7%	50.7%	52.7%	57.7%	63.6%	59.1%		
Men	42.9%	54.3%	50.3%	62.9%	56.5%	55.6%	42.7%	49.0%	51.5%	64.2%	59.8%		
Women	56.0%	60.2%	56.3%	62.4%	61.5%	61.0%	57.7%	55.6%	63.3%	63.2%	58.6%		
Non-Athletes	49.3%	54.8%	51.7%	60.9%	58.3%	57.0%	47.9%	50.3%	56.5%	62.4%	58.4%		
Athletes	54.7%	65.1%	60.0%	67.2%	62.4%	62.5%	57.3%	60.0%	60.4%	67.0%	62.7%		
Male	48.4%	60.9%	54.5%	66.3%	58.7%	55.1%	46.9%	57.5%	52.6%	62.0%	64.1%		
Female	64.3%	74.4%	71.1%	69.4%	68.0%	76.6%	80.0%	65.7%	74.1%	78.8%	60.3%		
<b>Three-year retention*</b>													
All	50.0%	56.2%	51.4%	60.2%	55.2%	52.9%	45.9%	50.3%	55.7%	61.3%			
Men	42.9%	52.7%	47.0%	60.0%	51.6%	47.4%	36.2%	45.6%	48.9%	61.5%			
Women	54.8%	58.7%	53.9%	60.4%	57.6%	57.1%	54.2%	54.1%	61.8%	61.1%			
Non-Athletes	48.0%	53.8%	48.3%	58.9%	53.6%	50.6%	43.3%	48.0%	54.2%	60.2%			
Athletes	55.6%	61.9%	59.1%	63.8%	59.2%	58.1%	51.7%	57.4%	59.1%	65.2%			
Male	48.4%	57.5%	53.2%	62.5%	53.3%	48.3%	39.8%	52.5%	52.6%	60.8%			
Female	66.7%	71.8%	71.1%	66.7%	68.0%	76.6%	77.8%	68.6%	70.4%	75.8%			
<b>Four-year graduation</b>													
All	38.6%	40.9%	36.9%	42.9%	40.8%	39.8%	35.0%	38.6%	45.3%				
Men	28.6%	34.8%	25.2%	40.0%	31.5%	29.6%	23.9%	31.4%	35.7%				
Women	45.2%	45.3%	43.8%	44.8%	47.3%	47.6%	44.7%	44.4%	54.1%				
Non-Athletes	38.9%	40.7%	36.3%	42.1%	39.6%	39.5%	33.2%	37.0%	44.1%				
Athletes	37.7%	41.3%	38.3%	44.8%	44.0%	40.4%	39.2%	43.5%	48.3%				
Male	26.6%	36.8%	27.3%	41.3%	32.0%	28.1%	27.6%	38.8%	40.0%				
Female	54.8%	51.3%	60.5%	52.8%	62.0%	63.8%	64.4%	54.3%	63.0%				
<b>Five-year+ graduation</b>													
All	48.0%	51.8%	48.4%	57.9%	53.4%	51.6%	44.6%	47.5%					
Men	40.4%	47.8%	41.1%	55.3%	48.4%	45.4%	34.4%	41.7%					
Women	53.1%	54.7%	52.7%	59.6%	56.9%	56.3%	53.4%	52.1%					
Non-Athletes	45.9%	49.4%	46.2%	56.3%	51.4%	50.0%	42.1%	45.1%					
Athletes	52.8%	57.9%	53.9%	62.1%	58.4%	55.1%	50.3%	54.8%					
Male	45.3%	54.0%	45.5%	58.8%	52.0%	44.9%	37.8%	50.0%					
Female	64.3%	66.7%	71.1%	69.4%	68.0%	74.5%	77.8%	65.7%					

**Cohort Defection Rate by Term and/or Year**

	2004	2005	2006	2007	2008	2009	2010	2011	2012	2013	2014	2015
<b>1st-semester defection</b>												
All	9.5	11.2	10.3	11.2	10.8	11.6	12.1	10.4	11.1	8.3	11.1	10.1
Men	13.0	12.5	9.3	11.8	12.5	10.2	14.7	9.8	11.9	9.6	11.1	11.8

Women	7.1	10.2	10.9	10.8	9.5	12.6	9.9	10.9	10.4	7.3	11.2	8.9
<b>2nd semester defection</b>												
<b>All</b>	<b>23.3</b>	23.3	19.2	14.0	16.6	15.3	22.5	23.0	17.2	18.0	16.6	16.0
Men	28.0	26.6	21.8	10.6	16.8	15.3	26.1	26.0	17.9	17.7	17.5	18.7
Women	<b>20.3</b>	20.9	17.6	16.4	16.5	15.4	19.3	20.6	16.6	18.2	15.9	14.1
<b>Non-Athletes</b>	32.1	37.8	32.9	26.3	30.2	29.9	36.3	37.6	31.3	27.0	30.8	29.7
<b>Athletes</b>	34.9	26.2	20.9	22.4	20.0	19.9	30.8	20.9	21.5	24.1	20.7	18.4
Male	43.7	31.0	24.7	21.4	26.7	23.6	37.8	18.7	23.2	29.1	23.9	25.3
Female	21.4	15.4	13.2	25.0	10.0	12.8	15.6	25.7	18.5	12.1	15.5	6.0
<b>Second-year defection</b>												
<b>All</b>	16.5	7.7	<b>16.4</b>	12.2	13.2	14.4	14.7	13.9	14.0	10.1	13.2	
Men	16.1	6.6	18.6	14.7	14.2	18.9	16.5	15.2	18.7	8.5	11.6	
Women	<b>16.6</b>	8.7	15.2	10.4	12.5	11.0	13.1	12.9	9.7	11.3	14.3	
<b>Non-Athletes</b>	<b>18.6</b>	7.4	15.4	12.8	11.5	13.1	15.8	12.1	12.2	10.6	10.8	
<b>Athletes</b>	10.4	8.7	19.1	10.4	<b>17.6</b>	17.6	11.9	19.1	18.1	8.9	16.6	
Male	7.9	8.1	20.8	12.3	<b>14.6</b>	21.3	15.3	23.8	24.2	8.9	12.0	
Female	14.3	10.2	15.7	5.6	<b>22.0</b>	10.6	4.4	8.6	7.4	9.1	24.2	
<b>Third-year defection</b>												
<b>All</b>	0.7	1.6	2.7	2.4	4.2	5.8	4.8	2.4	2.0	2.3		
Men	0.0	1.6	3.3	2.9	4.9	8.2	6.5	3.4	2.6	2.7		
Women	1.2	1.5	2.4	2.0	3.9	3.9	3.5	1.5	1.5	2.1		
<b>Non-Athletes</b>	1.3	1.0	3.4	2.0	4.7	6.4	4.6	2.3	2.3	2.2		
<b>Athletes</b>	-0.9	3.2	0.9	3.4	3.2	4.4	5.6	2.6	1.3	1.8		
Male	0.0	3.4	1.3	3.8	5.4	6.8	7.1	5.0	0.0	1.2		
Female	-2.4	2.6	0.0	<b>2.7</b>	0.0	0.0	2.2	-2.9	3.7	3.0		

# Retention Rates by Academic Program

Traditional Undergraduate Values Based on "Same-Program" Identification

	Summer to Fall												
	Su04-F04	Su05-F05	Su06-F06	Su07-F07	Su08-F08	Su09-F09	Su10-F10	Su11-F11	Su12-F12	Su13-F13	Su14-F14	Su15-F15	Su16-F16
Traditional UG (FT)													
Traditional UG (FT Transfers)													
Traditional UG ( BSN All )													
Traditional UG ( BSN New )													
Traditional UG (First Time FT)													
DCP (All)	89.492	93.846	92.240	92.760	94.262	91.681	93.564	92.145	87.407	90.800	92.650	90.377	85.961
DCP (New )	87.805	88.043	86.765	92.593	91.216	90.909	87.879	81.579	82.000	82.609	84.722	85.294	69.767
EUEP (All)											82.353	73.913	70.000
EUEP (New)											100.000	66.667	33.333
RN-BSN (All)													
RN-BSN (New)													
MSN (All)			90.741	92.105	86.747	87.059	90.217	94.118	90.909	92.208	96.610	90.141	94.118
MSN (New)			100.000	90.909	77.273	50.000	78.571	90.909					
DNP (All)							100.000	100.000	92.308	100.000	100.000	100.000	96.970
DNP (New)							100.000	100.000	90.909	100.000	100.000	100.000	92.857
FNP (All)										95.455	100.000	100.000	97.917
FNP (New)													
Grad School of Business (All)			84.643	89.085	86.316	87.227	87.285	88.514	86.316	87.892	86.900	93.714	90.306
Grad School of Business (New)			78.846	85.577	79.798	78.947	75.000	81.818	76.087	86.364	74.194	90.909	87.500
Grad School of Business - MAC (All)								91.667	84.444	87.302	86.567	89.063	93.103
Grad School of Business - MAC (New)								88.889	75.000	85.714	75.000	90.476	87.500
Grad School of Business - MBA (All)								88.144	87.079	86.897	88.194	91.964	88.976
Grad School of Business - MBA (New)								78.261	84.615	81.818	77.778	100.000	87.500
Wealth and Trust (All)											85.714	81.818	85.714
Wealth and Trust (New)											100.000	100.000	100.000
HSPE (All)									75.000	84.615	70.588	80.000	90.000
HSPE (New)									0.000	50.000	50.000	100.000	100.000
English (All)	47.059	54.545	57.143	100.000	100.000	80.000	100.000	100.000	100.000	100.000	100.000	100.000	100.000
English (New)	100.000	0.000		100.000									
Physician Assistant (All)											95.833	98.077	98.333
Physician Assistant (New)													
Mental Health Counseling (All)								100.000	95.833	100.000	96.970	100.000	93.333
Mental Health Counseling (New)									100.000				
School Counseling (All)								94.444	100.000	100.000	90.000	53.846	90.909
School Counseling (New)													
All Graduate Counseling (All)								98.462	97.015	100.000	95.349	83.333	92.683
All Graduate Counseling (New)									100.000				
Curriculum and Instruction Doctor's (All)				100.000	100.000	100.000	100.000	94.667	94.667	97.222	98.413	90.741	81.579
Curriculum and Instruction Doctor's (New)													
Education Leadership Doctor's (All)	100.000	96.875	93.939	95.000	100.000	92.857	98.276	96.053	95.455	98.925	97.183	90.625	82.609
Education Leadership Doctor's (New)													
Organizational Leadership Doctor's (All)												94.118	100.000
Organizational Leadership Doctor's (New)													
Curriculum and Instruction Doctor's KTA (All)											97.297	93.913	88.496
Curriculum and Instruction Doctor's KTA (New)													
ALL Curriculum and Instruction Doctor's (All)											97.810	92.899	86.755
ALL Curriculum and Instruction Doctor's (New)													
Education Leadership Doctor's KTA (All)											93.103	95.652	98.795
Education Leadership Doctor's KTA (New)													
ALL Education Leadership Doctor's (All)											96.000	92.727	93.023
ALL Education Leadership Doctor's (New)													
Curriculum and Instruction Master's (All)												96.629	89.394
Curriculum and Instruction Master's (New)													
Exec Leadership Studies Master's (All)									94.805	97.093	93.820	93.519	92.593
Exec Leadership Studies Master's (New)											100.000		100.000
Education Specialist Master's (All)										100.000	100.000	94.595	96.552
Education Specialist Master's (New)										100.000			
MDiv (All)			88.189	91.971	85.906	90.751	92.308	86.286	87.791	90.811	89.017	87.500	84.615
MDiv (New)			92.308	85.714	60.000	92.593	90.476	90.909	84.211	100.000	92.308	92.857	87.500
DMin (All)			100.000	87.500	94.444	81.250	88.889	87.500	89.474	95.652	83.333	86.957	85.714
DMin (New)			100.000		100.000		100.000	100.000	80.000		100.000	100.000	100.000

# Retention Rates by Academic Program

Traditional Undergraduate Values Based on "Same-Program" Identification

	Fall to Spring												
	F04-Sp05	F05-Sp06	F06-Sp07	F07-Sp08	F08-Sp09	F09-Sp10	F10-Sp11	F11-Sp12	F12-Sp13	F13-Sp14	F14-Sp15	F15-Sp16	F16-Sp17
Traditional UG (FT)		92.20	91.82	90.73	91.08	90.83	90.65	91.47	88.56	93.32	91.62	92.88	91.88
Traditional UG (FT Transfers)		90.12	91.35	76.74	84.27	83.33	82.50	80.20	78.43	88.78	85.29	84.13	80.81
Traditional UG ( BSN All)									97.85	98.39	95.35	99.19	97.52
Traditional UG ( BSN New)									100.00	97.73	92.11	100.00	100.00
Traditional UG (First Time FT)	90.50	90.20	89.70	89.80	89.26	88.00	88.32	89.80	88.90	91.71	88.90	88.90	90.10
DCP (All)	91.68	92.51	91.86	89.08	90.91	92.09	88.62	89.80	86.61	87.74	89.24	83.84	84.81
DCP (New)	90.19	90.15	88.24	83.67	87.67	90.16	85.76	84.74	83.97	85.43	88.24	78.24	78.67
EUEP (All)										85.19	67.74	76.32	73.17
EUEP (New)										81.82	61.54	75.00	80.00
RN-BSN (All)		88.76	87.37	89.58	87.80	88.43	92.64	87.65	89.29	92.95	88.34	89.12	92.37
RN-BSN (New)		89.47	88.24	80.65	82.98	82.86	89.19	85.51	86.21	92.42	84.54	88.33	91.67
MSN (All)		88.37	87.93	95.45	88.54	93.75	94.31	96.95	89.47	87.06	89.36	90.72	95.12
MSN (New)		83.87	73.33	96.67	78.57	92.86	93.48	92.11	86.36	72.73	87.50	83.87	100.00
DNP (All)							92.31	100.00	100.00	100.00	100.00	100.00	97.73
DNP (New)							92.31	100.00	100.00	100.00	100.00	100.00	95.83
FNP (All)										100.00	98.82	100.00	98.55
FNP (New)										100.00	95.65	100.00	95.65
Grad School of Business (All)		85.41	82.93	84.51	84.43	81.68	80.23	81.87	86.07	87.04	87.27	88.61	90.23
Grad School of Business (New)		90.15	77.44	86.21	75.00	77.54	80.37	83.18	84.85	88.54	89.19	82.28	85.94
Grad School of Business - MAC (All)							83.16	82.52	91.30	84.95	84.21	89.06	89.86
Grad School of Business - MAC (New)							86.84	83.33	96.55	86.84	91.30	90.48	86.96
Grad School of Business - MBA (All)							78.72	82.10	84.88	88.65	87.72	88.46	89.78
Grad School of Business - MBA (New)							76.92	81.54	80.95	88.24	89.36	77.78	84.62
Wealth and Trust (All)										64.29	94.12	100.00	100.00
Wealth and Trust (New)										69.23	100.00	100.00	100.00
HSPE (All)	71.43	76.47	83.33	91.67	83.33	84.62	80.00	50.00	83.33	84.00	91.30	93.33	100.00
HSPE (New)	83.33	50.00	100.00	100.00	60.00	80.00	60.00	36.36	75.00	87.50	90.91	85.71	100.00
English (All)	46.15	58.33	71.43	80.00	85.71	90.00	92.31	100.00	100.00	80.00	76.92	85.00	100.00
English (New)	100.00	100.00	100.00	100.00	100.00	80.00	66.67	100.00	100.00	100.00	75.00	72.73	100.00
Physician Assistant (All)											95.65	100.00	98.31
Physician Assistant (New)													
Mental Health Counseling (All)							98.08	96.55	92.59	93.18	95.24	97.06	100.00
Mental Health Counseling (New)							100.00	87.50	89.29	81.82	100.00	92.86	100.00
School Counseling (All)							93.10	86.67	92.86	95.65	94.44	100.00	95.24
School Counseling (New)							92.31	66.67	85.71	85.71	100.00	100.00	100.00
All Graduate Counseling (All)							96.30	93.18	92.68	94.03	95.00	97.87	98.51
All Graduate Counseling (New)							96.00	80.00	88.57	83.33	100.00	95.00	100.00
Curriculum and Instruction Doctor's (All)			100.00	100.00	100.00	96.49	100.00	97.92	94.32	98.55	95.31	90.91	94.59
Curriculum and Instruction Doctor's (New)			100.00	100.00	83.33	94.74	100.00	96.15	89.47	100.00	100.00		100.00
Education Leadership Doctor's (All)	96.97	95.24	100.00	97.73	98.00	97.01	95.60	97.87	96.15	97.65	93.15	92.98	80.95
Education Leadership Doctor's (New)	94.44	90.91	100.00	100.00	100.00	100.00	90.91	100.00	95.00		90.00		
Organizational Leadership Doctor's (All)											86.67	100.00	95.83
Organizational Leadership Doctor's (New)											86.67	100.00	90.00
Curriculum and Instruction Doctor's KTA (All)										86.89	95.41	95.28	91.30
Curriculum and Instruction Doctor's KTA (New)										88.14	91.43	90.48	90.00
ALL Curriculum and Instruction Doctor's (All)										93.08	95.38	94.15	93.42
ALL Curriculum and Instruction Doctor's (New)										88.52	91.67	90.48	82.61
Education Leadership Doctor's KTA (All)										86.36	90.20	100.00	91.30
Education Leadership Doctor's KTA (New)										86.36	90.48	100.00	90.00
ALL Education Leadership Doctor's (All)										95.33	91.94	96.77	88.06
ALL Education Leadership Doctor's (New)										86.36	90.32	100.00	90.00
Curriculum and Instruction Master's (All)											83.93	86.67	98.70
Curriculum and Instruction Master's (New)											85.19	77.55	94.74
Exec Leadership Studies Master's (All)								89.78	91.38	89.19	89.74	91.53	92.67
Exec Leadership Studies Master's (New)								86.59	83.70	83.58	83.16	85.39	81.13
Education Specialist Master's (All)										95.24	92.11	90.00	100.00
Education Specialist Master's (New)										95.24	80.00	90.00	100.00
MDiv (All)		91.61	91.19	91.57	94.48	90.71	90.91	89.19	91.24	89.90	88.71	94.94	90.65
MDiv (New)		93.94	88.64	90.32	94.12	97.14	88.57	94.44	86.96	84.62	87.50	92.86	84.62
DMin (All)		88.89	89.47	80.95	81.82	95.00	80.00	58.33	85.71	62.50	71.43	79.31	84.85
DMin (New)		100.00	85.71	75.00	50.00	100.00	66.67	28.57	100.00	66.67	83.33	100.00	88.89

# Retention Rates by Academic Program

Traditional Undergraduate Values Based on "Same-Program" Identification

	Spring to Summer													
	2004	2005	2006	2007	2008	2009	2010	2011	2012	2013	2014	2015	2016	2017
Traditional UG (FT)														
Traditional UG (FT Transfers)														
Traditional UG ( BSN All )														
Traditional UG ( BSN New )														
Traditional UG (First Time FT)														
DCP (All)	80.69	77.63	80.18	83.01	81.88	82.35	82.65	85.40	74.73	73.03	74.25	73.06	72.61	68.40
DCP (New )	76.85	72.50	71.17	76.09	67.55	76.92	81.82	80.70	66.96	74.80	68.60	65.91	67.01	62.07
EUEP (All)											53.85	55.26	43.59	37.93
EUEP (New)											57.14	40.00	12.50	66.67
RN-BSN (All)														
RN-BSN (New)														
MSN (All)			84.93	81.48	93.33	89.66	82.46	83.06	82.95	81.82	82.50	82.47	80.81	91.14
MSN (New)			78.26	88.89	77.78	77.78	56.67	85.71	80.00	71.43	84.62	80.00	66.67	100.00
DNP (All)								100.00	100.00	100.00	26.32	100.00	95.00	100.00
DNP (New)														
FNP (All)										100.00	100.00	100.00	100.00	97.83
FNP (New)										100.00				
Grad School of Business (All)			70.38	74.53	69.58	73.55	75.34	77.12	75.91	70.90	77.08	76.50	79.74	78.14
Grad School of Business (New)			57.97	70.53	51.72	53.33	66.67	75.68	76.36	57.78	65.22	80.77	82.05	68.75
Grad School of Business - MAC (All)								80.20	76.92	70.45	79.01	93.62	76.12	74.65
Grad School of Business - MAC (New)								92.00	84.21	84.62	75.00	80.00	90.91	88.89
Grad School of Business - MBA (All)								77.92	76.24	72.55	75.81	80.41	81.21	79.70
Grad School of Business - MBA (New)								71.74	71.88	50.00	58.82	88.89	81.48	55.00
Wealth and Trust (All)											92.31	88.89	88.89	70.00
Wealth and Trust (New)											100.00	100.00	100.00	0.00
HSPE (All)									76.92	93.75	80.00	72.00	76.47	90.00
HSPE (New)									60.00	100.00		75.00	0.00	
English (All)	76.47	62.50	50.00	50.00	83.33	71.43	90.91	90.91	83.33	83.33	33.33	90.91	94.12	73.33
English (New)	100.00	0.00		0.00	100.00		100.00		100.00					
Physician Assistant (All)											100.00	100.00	100.00	96.83
Physician Assistant (New)											100.00	100.00	100.00	94.29
Mental Health Counseling (All)								94.00	96.23	93.33	94.74	93.33	93.75	100.00
Mental Health Counseling (New)								0.00						
School Counseling (All)								75.00	90.48	65.22	62.50	92.86	92.31	88.89
School Counseling (New)														
All Graduate Counseling (All)								87.84	94.59	83.82	85.19	93.18	93.33	96.83
All Graduate Counseling (New)														
Curriculum and Instruction Doctor's (All)				100.00	100.00	95.24	98.08	98.70	89.01	92.21	98.44	90.00	95.00	85.71
Curriculum and Instruction Doctor's (New)														
Education Leadership Doctor's (All)	100.00	100.00	97.14	93.02	92.86	91.49	95.24	93.90	95.70	94.00	89.87	89.55	92.00	91.67
Education Leadership Doctor's (New)										100.00				
Organizational Leadership Doctor's (All)												89.47	95.00	98.15
Organizational Leadership Doctor's (New)												83.33	100.00	85.71
Curriculum and Instruction Doctor's KTA (All)											96.05	97.52	93.50	93.39
Curriculum and Instruction Doctor's KTA (New)											87.50	100.00	85.71	86.67
ALL Curriculum and Instruction Doctor's (All)											97.14	95.03	93.87	91.67
ALL Curriculum and Instruction Doctor's (New)											87.50	100.00	85.71	86.67
Education Leadership Doctor's KTA (All)											96.30	34.78	95.51	94.25
Education Leadership Doctor's KTA (New)											100.00		100.00	87.50
ALL Education Leadership Doctor's (All)											91.51	67.26	94.24	93.50
ALL Education Leadership Doctor's (New)											100.00		100.00	87.50
Curriculum and Instruction Master's (All)												93.68	88.03	91.67
Curriculum and Instruction Master's (New)												89.58	78.95	93.75
Exec Leadership Studies Master's (All)									89.76	92.06	52.19	89.25	84.31	92.16
Exec Leadership Studies Master's (New)									81.92	86.39	84.13	70.73	79.31	80.65
Education Specialist Master's (All)											100.00	81.40	93.55	100.00
Education Specialist Master's (New)											100.00		87.50	
MDiv (All)														
MDiv (New)														
DMin (All)														
DMin (New)														



# First Year Cohort Characteristics and Retention Summary

	2016		2015		2014		2013		2012		2011		2010	
<b>Total Cohort</b>	444		460		494		434		494		461		471	
<b>Gender</b>	%	N	%	N	%	N	%	N	%	N	%	N	%	N
Male	42.1	257	38.5	177	40.3	199	43.1	187	47.6	235	44.3	202	46.3	218
Female	57.9	187	61.5	283	59.7	295	56.9	247	52.4	259	55.7	254	53.7	253
<b>Ethnicity</b>	%	N	%	N	%	N	%	N	%	N	%	N	%	N
White	57.0	253	60.9	280	66.4	328	67.2	292	60.2	297	59.9	273	59.2	279
Black	14.4	64	16.7	77	16.6	82	13.8	60	17.2	85	20.8	95	18.9	89
Hispanic	2.3	10	2.6	12	3.4	17	2.5	11	3.2	16	2.0	9	2.8	13
Other/Unknown	26.4	117	19.8	91	13.6	67	16.4	71	19.4	96	17.3	84	19.1	90
<b>Home State</b>	%	N	%	N	%	N	%	N	%	N	%	N	%	N
North Carolina	68.5	304	70.2	323	68.8	340	68.4	297	65.4	323	68.6	313	67.7	319
South Carolina	9.7	43	7.8	36	8.3	41	11.3	49	8.9	44	7.9	36	8.5	40
Georgia	5.9	26	4.1	19	5.1	25	3.5	15	5.0	25	5.0	23	4.9	23
Tennessee	0.5	2	1.3	6	1.4	7	1.1	7	1.8	9	0.4	2	1.3	6
Florida	5.2	23	2.8	13	3.4	17	2.3	10	4.1	20	3.5	16	4.5	21
Virginia	1.1	5	3.3	15	2.4	12	2.8	12	3.4	17	1.3	6	1.9	9
<b>Athletes</b>	%	N	%	N	%	N	%	N	%	N	%	N	%	N
Overall % of cohort	31.1	138	29.8	137	30.4	150	25.8	112	30.2	149	25.0	115	30.4	143
Male % of cohort	48.1	90	44.6	79	46.2	92	42.3	79	40.4	95	39.2	80	45.0	98
Female % of cohort	18.7	48	20.5	58	19.7	58	13.4	33	20.9	54	13.6	35	17.8	45
<b>Avg Size HS Class</b>														
All		266.5		251.9		259.1		266.1		274.4		289.1		260.4
Male		279.3		271.4		273.3		276.0		288.8		295.0		273.2
Female		258.3		242.3		250.0		259.2		260.4		284.9		249.8
<b>High School Class Rank</b>														
Average (All)		90.7		72.6		78.2		77.1		86.9		101.7		95.0
Average (Male)		108.4		91.3		102.7		87.4		111.4		119.3		117.8
Average (Female)		79.4		63.4		62.4		69.9		63.9		88.8		76.1
Top 10%	16.4	57	20.0	54	29.9	115	40.0	172	34.2	165	30.8	141	33.4	154
Top 25%	43.2	150	50.7	137	53.0	204	65.4	281	56.5	273	49.3	226	51.4	237
Top 50%	77.2	268	85.2	230	81.0	312	86.3	371	83.9	405	77.5	355	77.7	358
<b>Avg HS Class % Rank</b>														
All		33.3		28.9		28.7		27.9		31.8		35.2		35.6
Male		37.0		31.9		34.5		30.9		38.4		41.1		43.0
Female		30.9		27.4		24.9		25.9		25.5		38.8		29.5
<b>Avg Traditional SAT</b>														
All		992		979		1018		1015		1018		1006		1000
Male		987		964		1012		1024		1010		997		993
Female		996		988		1022		1008		1026		1013		1006

## 2nd Semester Retention (Spring)

<b>Entire Cohort</b>	89.9	399-444	89.1	410-460	88.9	439-494	91.7	398-434	88.9	439-494	89.6	413-461	87.9	414-471
<b>All Males</b>	88.2	165-187	90.4	160-177	88.9	177-199	90.4	169-187	88.1	207-235	90.2	184-204	85.3	186-218
Black Males	83.8	31-37	93.0	40-43	83.3	35-42	82.1	32-39	80.0	48-60	90.0	54-60	75.8	47-62
White Males	90.7	88-97	90.8	89-98	89.3	100-112	90.6	97-107	91.7	110-120	92.1	93-101	86.6	97-112
<b>All Females</b>	91.1	234-257	88.3	250-283	88.8	262-295	92.7	229-247	90.0	232-259	89.1	229-257	90.1	228-253
Black Females	81.5	22-27	85.3	29-34	82.5	33-40	90.5	19-21	96.0	24-25	91.4	32-35	92.6	25-27
White Females	93.0	145-156	90.1	164-182	88.4	191-216	93.0	172-185	87.6	155-177	90.2	157-174	90.4	151-167
SAT > 1200	97.0	32-33	88.9	24-27	100	50-50	97.4	37-38	98.4	62-63	95.9	47-49	100	57-57
SAT 1000-1199	98.4	123-125	94.4	102-108	90.7	137-151	93.5	130-139	90.1	146-162	86.1	130-151	90.2	120-133
SAT 800- 999	87.3	110-126	90.5	124-137	86.2	137-159	90.4	132-146	83.1	157-189	90.1	163-181	84.6	154-182
SAT < 800	77.4	24-31	85.3	29-34	85.7	12-14	80.0	8-10	81.3	13-16	82.1	23-28	84.9	28-33
2 LEAP Courses	0.0	46-58	74.5	38-51	67.5	27-40	80.0	20-25	82.8	24-29	87.8	43-49	85.7	42-49
1 LEAP Course	0.0	79-97	88.0	95-108	80.2	69-86	87.7	71-81	84.3	91-108	88.7	94-106	80.9	93-115
No LEAP Courses	94.8	274-289	92.0	277-301	93.2	343-368	93.6	307-328	90.8	324-357	90.2	276-306	90.9	279-307
1st Sem GPA >=3.0	97.1	270-278	94.5	275-291	94.5	325-344	95.8	293-306	93.2	272-292	95.6	263-275	93.6	244-260
1st Sem GPA 2.0-2.9	89.9	98-109	93.3	98-105	90.5	86-95	94.4	85-90	90.7	127-140	90.7	107-118	92.3	131-142
1st Sem GPA <2.0	54.4	31-57	57.8	37-64	50.9	28-55	52.6	20-38	64.5	40-62	69.4	43-62	58.2	39-67

## 3rd Semester Retention (Fall)

<b>Entire Cohort</b>			66.5	306-460	72.7	359-494	73.7	320-434	71.7	354-494	66.6	307-461	65.4	308-471
<b>All Males</b>			66.1	117-177	71.4	142-199	72.7	136-187	70.2	165-235	64.2	131-204	59.2	129-218
Black Males			65.1	28-43	69.1	29-42	59.0	23-39	51.7	31-60	60.0	36-60	45.2	28-62
White Males			68.4	67-98	74.1	83-112	76.6	82-107	79.2	95-120	68.3	69-101	59.8	67-112
<b>All Females</b>			66.8	189-283	73.6	217-295	74.5	184-247	73.0	189-259	68.5	176-257	70.8	179-253
Black Females			50.0	17-34	72.5	29-40	66.7	14-21	68.0	17-25	51.4	18-35	63.0	17-27
White Females			72.5	132-182	72.7	157-216	77.3	143-185	73.5	130-177	75.3	131-174	73.7	123-167
SAT > 1200			85.2	23-27	94.0	47-50	89.5	34-38	92.1	58-63	81.6	40-49	82.5	47-57
SAT 1000-1199			78.7	85-108	77.5	117-151	80.0	111-139	78.4	127-162	70.9	107-151	73.7	98-133
SAT 800- 999			58.4	80-137	63.5	101-159	68.5	100-146	59.8	113-189	59.7	108-181	61.5	112-182
SAT < 800			58.8	20-34	71.4	10-14	50.0	5-10	50.0	8-16	42.9	12-28	45.5	15-33
2 LEAP Courses			45.1	23-51	60.0	24-40	76.0	19-25	58.6	17-29	59.2	29-49	49.0	24-49
1 LEAP Course			59.3	64-108	59.3	51-86	58.0	47-81	59.3	64-108	54.7	58-106	58.3	67-115
No LEAP Courses			72.8	219-301	77.2	284-368	77.4	254-328	76.5	273-357	71.9	220-306	70.7	217-307
1st Sem GPA >=3.0			76.8	225-293	81.7	281-344	83.0	254-306	84.9	248-292	80.7	222-275	77.7	202-260
1st Sem GPA 2.0-2.9			63.5	66-104	66.3	63-95	65.6	59-90	62.9	88-140	59.3	70-118	62.7	89-142
1st Sem GPA <2.0			23.8	15-63	27.7	15-55	18.4	7-38	29.0	18-62	24.2	15-62	25.4	17-67



# First-Year, Full-Time Cohort by North Carolina High School

## Fall 2016

Crest	20	East Forsyth	Haywood Early College
Home School	10	Fayetteville Christian School	Heritage
Forestview	8	Florida Virtual School	Hickory Christian Academy
Kings Mountain	8	Fuquay-Varina Senior	Hickory Grove Christian School
Mooresville Senior	8	George Washington Univ Online	Hickory Ridge
Northwest Guilford	7	Grace Academy	Hopewell
West Henderson	7	Gray Stone Day School	Liberty Prep Christian Academy
East Henderson	6	Henderson County Early Colg	Longleaf School Of The Arts
Maiden	6	Hibriten	Marvin Ridge
Middle Creek	6	Independence	Mcdowell
Shelby	6	Madison	Metrolina Christian Academy
South Iredell	6	Nash Central	Middle College At Uncg
A L Brown Senior	5	Needham B Broughton	Mitchell
Bandys	5	North Forsyth	Mount Tabor
Cleveland Early College	5	North Henderson	Mountain Island Charter School
West Forsyth	5	North Moore	Noble Academy
West Lincoln	5	North Stokes	North Buncombe
		Orange	North Iredell
<b>The following have - 4</b>		Rabun Gap-Nacoochee School	North Lincoln
Ashbrook Senior		Research Triangle	North Mecklenburg Senior
Chase		Richlands	North Rowan
Concord		Robert L Patton	North Surry
East Gaston		Ronald Wilson Reagan High Sch	Northeast
Junius H Rose		Rutherford Early College	Northwest Cabarrus
Lincolnton		South Caldwell	Olympic High Sch-Biotechnology
Newton Conover		South Point Senior	Olympic High Sch-Math/Eng/Tech
North Gaston Senior		South View	Pender Early College
Polk County		Trinity Sch Of Durham & Ch Hil	Phillip O Berry Academy Tech
Porter Ridge		Union Cnty Early College	Piedmont
Rutherfordton-Spindale Central		Voyager Academy	Pine Lake Preparatory
Thomas Jefferson Classical Ac		West Mecklenburg	Queen'S Grant Prep
Tuscola			R J Reynolds
Wakefield		<b>The following have - 1</b>	Ragsdale
Wheatmore		Albemarle	Robert B Glenn
		Alexander Central	Rosman
<b>The following have - 3</b>		Anderson Christian School	Salem Baptist
Burns		Bessemer City	Seventy-First
Covenant Day School		Brevard Senior	South Brunswick
Davidson Day School		Bridgeway Academy	South Mecklenburg
Davie		Bunker Hill	South Stanly
East Rutherford		Bunn	Southeast Guilford
Hunter Huss		Burke Middle College	Southern Guilford
Lincoln Charter School		Burlington Christian Academy	Southwest Guilford
Mallard Creek		Cape Hatteras School	Southwestern Randolph
Pisgah		Clayton	Tarboro
Stuart W Cramer		Concord First Assembly Academy	Union Academy
Walter Hines Page		Cox Mill	Union Pines
Wesleyan Christian Academy		Cramerton Christian Academy	University Christian High Schl
West Caldwell		Davie County Early College	Vandalia Christian School
		East Lincoln	Wayne Christian School
<b>The following have - 2</b>		East Mecklenburg	Wayne School Of Engineering
Apex		East Rowan	West Iredell
Cardinal Gibbons		East Wake Academy	West Johnston
Carmel Christian School		Eastern Guilford	West Stanly
Challenger Early College		Fred T Foard	West Wilkes
Cherryville		Garner Magnet	Western Harnett
Crossroads Christian School		Grace Christian School	Westover Christian Academy
East Burke		Green Hope	

Average Composite SAT Scores (Verbal + Math) First-Time Cohorts (1996-2016) Gender Breakdown

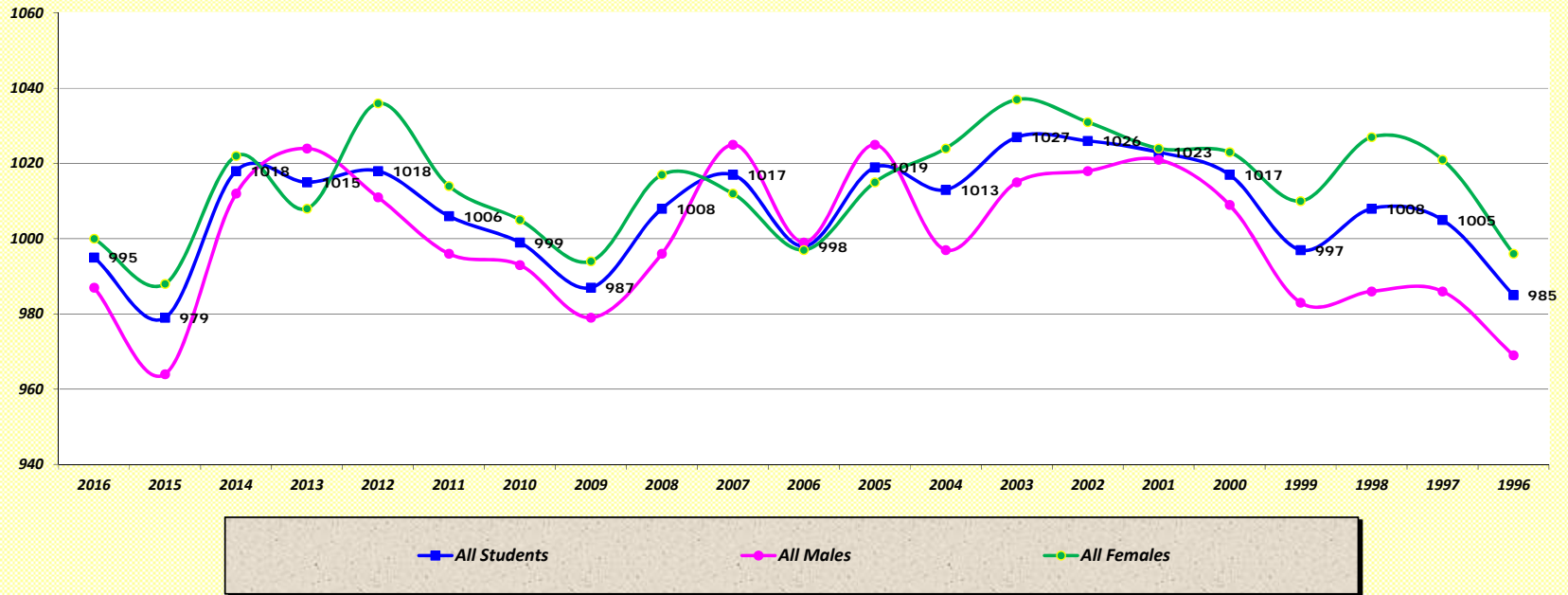

Average Composite SAT Scores (Verbal + Math) First-Time Cohorts (1996-2016) Athletes vs. Non-Athletes

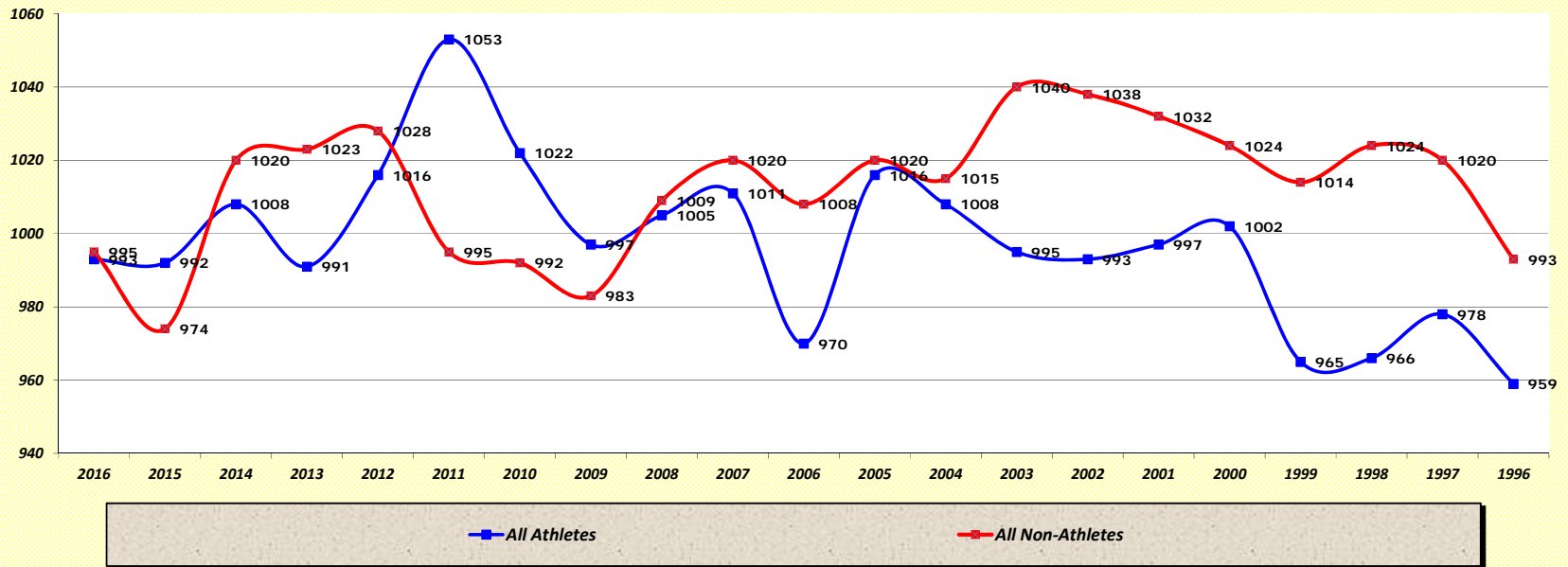

# Gardner-Webb University

	2016	2015	2014	2013	2012	2011	2010	2009
<b>Total Cohort</b>	444	460	494	434	494	461	471	450
% Cohort Submitting SAT Scores	70.5%	66.5%	76.0%	77.0%	87.0%	88.5%	85.1%	88.2%
<b>SAT Verbal Mean</b>	497	485	506	502	503	512	509	502
75th %tile	550	530	560	550	560	580	570	560
25th %tile	430	420	445	440	440	450	440	440
<b>SAT Math Mean</b>	498	495	512	512	516	495	490	485
75th %tile	560	550	570	570	560	540	550	550
25th %tile	435	430	450	460	460	430	430	420
<b>SAT Overall Mean</b>	995	979	1018	1015	1018	1006	999	987
75th %tile	1110	1080	1125	1120	1110	1123	1120	1100
25th %tile	880	860	900	900	900	880	870	850
<b>Percent of Cohort Scoring:</b>								
Above 1400	0.6%	1.6%	0.5%	0.6%	0.5%	0.5%	0.7%	0.8%
Above 1300	3.8%	3.9%	3.2%	2.4%	4.0%	3.4%	4.7%	2.8%
Above 1200	10.2%	8.8%	13.4%	11.4%	14.7%	12.0%	13.7%	11.6%
Above 1100	27.8%	21.9%	30.5%	30.0%	29.1%	28.9%	28.7%	25.7%
Above 1000	49.8%	44.1%	53.7%	53.2%	52.3%	49.0%	46.6%	47.6%
Below 1000	50.2%	55.9%	46.3%	46.8%	47.7%	51.0%	53.4%	52.4%
Below 900	28.4%	31.7%	23.3%	23.1%	25.3%	27.9%	30.4%	33.5%
Below 800	9.9%	11.1%	3.7%	3.0%	4.7%	6.8%	8.2%	10.1%
Below 700	1.6%	2.6%	0.0%	0.3%	0.5%	0.0%	0.7%	0.3%
Individual High Score	1430	1490	1500	1430	1510	1450	1460	1430
Individual Low Score	520	490	710	570	580	710	560	640
<b>SAT Overall Mean Scores</b>								
<b>All Males</b>	987	964	1012	1024	1011	996	993	979
White Males	1027	1028	1055	1076	1059	1051	1053	1015
Black Males	867	853	905	904	907	904	887	872
<b>All Females</b>	1000	988	1022	1008	1036	1014	1005	994
White Females	1054	1024	1042	1014	1053	1065	1040	1029
Black Females	883	860	922	949	925	901	851	869
<b>All Athletes</b>	993	992	1008	991	1016	1053	1022	997
<b>All Male Athletes</b>	991	962	972	1001	988	1048	1028	987
White Male Athletes	1052	1038	1055	1075	1060	1086	1062	1007
Black Male Athletes	885	873	887	887	887	978	929	883
<b>All Female Athletes</b>	997	1031	1097	968	1057	1064	1007	1017
White Female Athletes	1054	1055	1113	968	1063	1117	1030	1018
Black Female Athletes	955	835	1010	940	1022	887	870	910
<b>All Non-Athletes</b>	995	974	1020	1023	1028	995	992	983
<b>All Male Non-Athletes</b>	982	966	1025	1039	1025	974	970	973
White Male Non-Athletes	994	1020	1055	1075	1058	1025	1045	1018
Black Male Non-Athletes	839	863	921	933	928	872	866	866
<b>All Female Non-Athletes</b>	1001	977	1017	1014	1030	1007	1004	990
White Female Non-Athletes	1060	1014	1038	1022	1050	1058	1043	1031
Black Female Non-Athletes	836	865	916	952	891	903	847	858
<b>All In-State Residents</b>	998	967	1023	1028	1025	1003	990	981
<b>All Male In-State Residents</b>	1005	946	1027	1046	1011	992	981	976
White Male In-State Residents	1052	981	1061	1092	1050	1047	1030	1015
Black Male In-State Residents	888	843	919	944	893	893	899	868
<b>All Female In-State Residents</b>	994	978	1021	1015	1034	1009	996	985
White Female In-State Residents	1052	1010	1042	1024	1050	1063	1035	1023
Black Female In-State Residents	834	876	909	929	915	906	859	864
<b>All Out-of-State Residents</b>	988	1009	1005	984	1023	1016	1024	1007
<b>All Male Out-of-State Residents</b>	960	997	975	974	1012	1006	1013	984
White Male Out-of-State Residents	991	1108	1039	1039	1073	1051	1082	1015
Black Male Out-of-State Residents	851	862	889	868	919	918	869	878
<b>All Female Out-of-State Residents</b>	1018	1018	1026	992	1039	1032	1041	1020
White Female Out-of-State Residents	1058	1058	1042	995	1061	1073	1058	1048
Black Female Out-of-State Residents	957	821	946	969	941	890	775	861

# SAT Breakdown by First-Time Cohort

2008	2007	2006	2005	2004	2003	2002	2001	2000	1999	1998	1997	1996	1995
446	420	406	441	402	367	398	380	417	407	399	367	320	369
85.0%	89.5%	83.3%	84.4%	85.1%	89.1%	88.7%	87.6%	87.3%	88.2%	87.5%	86.1%	85.3%	84.3%
510	513	504	511	508	511	509	513	508	501	506	508	498	421
570	580	570	570	570	570	560	570	560	550	570	560	550	480
450	440	440	450	450	450	450	450	450	450	440	450	450	360
498	504	493	508	505	516	517	510	509	497	502	497	488	460
550	560	550	570	560	570	580	570	570	550	550	560	530	520
440	450	430	440	450	450	460	460	450	440	440	440	430	390
1008	1017	998	1019	1013	1027	1026	1023	1017	997	1008	1005	985	881
1110	1110	1120	1140	1120	1140	1130	1120	1120	1090	1110	1100	1090	990
890	890	870	910	900	890	920	920	900	880	890	900	890	770
1.3%	1.1%	1.5%	1.1%	0.3%	0.1%	0.8%	0.3%	0.3%	0.6%	0.6%	0.3%	0.4%	0.0%
5.0%	6.4%	3.6%	4.3%	3.8%	4.9%	4.0%	3.0%	2.8%	2.8%	3.1%	3.2%	2.2%	0.8%
11.9%	13.3%	10.7%	13.7%	12.3%	16.5%	11.9%	14.4%	11.0%	9.2%	11.9%	11.1%	8.8%	3.0%
27.8%	45.2%	29.6%	33.1%	32.2%	32.7%	34.6%	30.6%	30.0%	24.5%	26.5%	26.9%	23.1%	8.7%
54.8%	53.5%	46.7%	53.8%	53.5%	59.0%	57.2%	58.6%	55.8%	46.8%	52.4%	50.3%	44.0%	19.8%
45.2%	46.5%	53.3%	46.2%	46.5%	41.0%	42.8%	41.4%	44.2%	53.2%	47.6%	49.7%	56.0%	80.2%
25.4%	25.2%	33.4%	23.7%	24.3%	25.1%	17.8%	21.3%	22.8%	27.6%	25.5%	23.7%	26.7%	47.7%
9.3%	5.0%	9.5%	7.3%	6.7%	5.5%	6.8%	4.8%	4.1%	4.2%	6.6%	4.4%	8.4%	27.6%
0.8%	0.2%	0.9%	1.1%	0.6%	0.9%	0.6%	0.6%	1.1%	0.8%	1.2%	0.6%	1.8%	8.7%
1460	1440	1470	1480	1450	1440	1470	1410	1440	1430	1430	1400	1420	1310
660	590	680	630	690	580	670	650	660	670	640	680	500	520
996	1025	999	1025	997	1015	1018	1021	1009	983	986	986	969	892
1035	1053	1041	1053	1024	1047	1036	1047	1028	1014	1014	1006	973	907
894	897	870	895	886	886	919	898	931	875	832	878	913	749
1017	1012	997	1015	1024	1037	1031	1024	1023	1010	1027	1021	996	873
1036	1033	1016	1032	1044	1059	1042	1034	1036	1020	1045	1030	1002	881
863	862	865	882	903	878	914	887	897	921	875	903	860	732
1005	1011	970	1016	1008	995	993	997	1002	965	966	978	959	855
982	1005	961	1012	986	978	980	1000	995	956	954	969	948	825
995	1031	1005	1041	1000	998	992	1027	1016	983	991	1006	943	846
943	884	856	897	917	911	912	928	932	847	839	860	1025	724
1047	1022	991	1027	1041	1032	1028	992	1019	984	1019	997	1001	930
1069	1038	1016	1051	1044	1075	1044	994	1026	983	1036	996	1018	957
872	926	870	880	992	884	915	983	987	1000	930	935	840	793
1009	1020	1008	1020	1015	1040	1038	1032	1024	1014	1024	1020	993	890
1006	1044	1036	1035	1003	1045	1053	1035	1024	1011	1017	1006	988	934
1062	1075	1071	1062	1037	1084	1065	1058	1038	1037	1033	1006	1005	941
843	913	893	894	866	864	890	863	927	926	804	963	890	785
1011	1009	998	1013	1021	1038	1032	1031	1024	1016	1028	1026	995	865
1030	1032	1019	1029	1044	1056	1044	1041	1038	1030	1046	1035	1000	873
859	843	865	882	871	875	914	839	834	910	871	896	863	711
1007	1021	1010	1022	1005	1021	1030	1021	1005	994	1021	1004	992	872
1009	1037	1016	1030	998	1022	1022	1031	987	969	992	994	976	877
1053	1075	1065	1069	1030	1049	1030	1046	1005	1009	1019	1003	982	893
882	892	841	877	858	870	928	880	929	852	843	913	856	706
1005	1012	1006	1017	1008	1020	1035	1015	1017	1013	1043	1011	1000	868
1022	1037	1031	1038	1029	1035	1043	1021	1023	1024	1057	1023	1001	872
862	834	865	889	862	871	933	845	951	909	865	866	965	693
1012	1008	970	1013	1030	1036	1020	1027	1032	1003	985	1007	973	894
962	1003	970	1016	995	1008	1009	1009	1031	1000	977	975	958	916
974	1017	997	1025	1013	1044	1041	1049	1050	1020	1007	1010	959	929
911	910	911	924	915	897	899	907	932	917	817	851	953	797
1048	1012	971	1011	1057	1064	1028	1044	1034	1005	994	1031	986	878
1075	1024	981	1020	1077	1099	1044	1066	1058	1013	1018	1040	1004	894
865	940	864	840	966	886	886	908	836	942	883	933	720	744