



Gardner-Webb University
Fact Book
2016

Table of Contents

Athletics

Academic Performance of Athletes by Sport (Spring 2016) 1

Comparative

NCICU Annual Summary Table (2015) 2-3

Enrollment

DCP Sorted by Majors, Center, Sex, Ethnicity 4-6

Enrollment by Religious Preference 7

Ethnicity Breakdown by Program Level 8-10

Fall, Spring, Summer Enrollment Comparisons (2005-14) 11-13

Online Course History (Table) 14

Online Course History 15

Online History DCP (Charts) 16

Sociological Data by Semester 17

Student Major Count (Spring 2016) 18-19

Students Enrolled in at Least One Online Course (Spring 2016) 20

Faculty

Enrollment by Instructor Classification 21-22

Faculty Salary Analysis by Gender and Rank 23

Full-Time Faculty Salary Trends 24

Grading

Grade Distribution Summary 25-27

Retention and Graduation

Degrees by Major Field of Study 28-29

Graduation Rates by Major Field of Study 30-31

Longitudinal Cohort Persistence Summary 32

Longitudinal Retention (All Programs) 33

Students

Cohort Characteristics and Retention Detail (Charts) 34-35

Cohort Characteristics and Retention Detail 36

First Time Cohort by North Carolina High School 37

SAT Graphs 38

SAT Longitudinal Analysis 39-40

Academic Performance of Athletes by Sport

Spring 2016

Female

	# Ath
Basketball	15
Cross Country	7
Golf	7
Lacrosse	22
Soccer	29
Softball	18
Swimming	25
Tennis	9
Track	26
Volleyball	15
Totals	173
Unduplicated	166

Semester

TEAM AVG GPA	IND HIGH GPA	IND LOW GPA	Un1	1.0	1.5	2.0	2.5	3.0	3.5	4.0
3.235	4.000	1.410	0	1	0	2	1	4	7	2
3.229	4.000	2.000	0	0	0	1	2	1	3	1
3.776	4.000	3.430	0	0	0	0	0	1	6	2
3.009	3.800	1.900	0	0	3	2	4	6	7	0
3.450	4.000	2.050	0	0	0	4	2	4	19	6
3.108	4.000	1.440	0	1	2	1	1	6	7	2
3.577	4.000	1.970	0	0	1	0	2	4	18	5
3.647	4.000	2.200	0	0	0	1	0	1	7	4
3.202	4.000	1.050	0	1	1	3	4	3	14	4
3.348	4.000	2.290	0	0	0	1	2	7	5	2
3.327			0	3	7	15	18	37	93	28
3.330			0	3	7	14	16	36	90	27

Cumulative

TEAM AVG GPA	IND HIGH GPA	IND LOW GPA	Un1	1.0	1.5	2.0	2.5	3.0	3.5	4.0
3.100	3.870	2.120	0	0	0	2	5	2	6	0
3.379	4.000	2.720	0	0	0	0	1	4	2	1
3.493	3.760	3.150	0	0	0	0	0	3	4	0
3.128	3.870	2.500	0	0	0	0	9	9	4	0
3.400	4.000	1.810	0	0	1	0	4	9	15	1
3.247	4.000	2.270	0	0	0	2	4	6	6	1
3.586	4.000	2.580	0	0	0	0	2	6	17	2
3.746	4.000	3.340	0	0	0	0	0	1	8	1
3.373	4.000	2.100	0	0	0	2	6	5	13	2
3.289	4.000	2.580	0	0	0	0	3	8	4	1
3.358			0	0	1	6	34	53	79	9
3.360			0	0	1	6	33	49	77	8

Men

	# Ath
Baseball	34
Basketball	14
Cross Country	8
Football	80
Golf	10
Soccer	28
Swimming	23
Tennis	10
Track	25
Wrestling	29
Totals	261
Unduplicated	251
All Athletes	434
Unduplicated	417

TEAM AVG GPA	IND HIGH GPA	IND LOW GPA	Un1	1.0	1.5	2.0	2.5	3.0	3.5	4.0
3.120	4.000	1.730	0	0	2	4	7	10	11	5
2.744	3.930	1.510	0	0	2	1	7	2	2	0
3.279	4.000	2.200	0	0	0	1	3	0	4	4
2.886	4.000	1.130	0	5	3	12	21	23	16	2
3.158	4.000	1.330	0	1	0	1	1	2	5	1
3.422	4.000	2.380	0	0	0	1	4	8	15	2
3.245	4.000	1.820	0	0	1	0	5	11	6	3
3.399	3.850	2.660	0	0	0	0	2	4	4	0
2.786	4.000	0.670	2	1	1	2	8	5	6	4
2.896	3.940	1.000	0	3	1	4	5	7	9	0
3.031			2	10	10	26	63	72	78	21
3.020			2	10	10	25	60	71	73	17
3.149			2	13	17	41	81	109	171	49
			2	13	17	39	76	107	163	44

TEAM AVG GPA	IND HIGH GPA	IND LOW GPA	Un1	1.0	1.5	2.0	2.5	3.0	3.5	4.0
3.132	4.000	2.000	0	0	0	5	8	10	11	1
2.766	3.740	2.020	0	0	0	3	8	2	1	0
3.310	4.000	2.600	0	0	0	0	3	1	4	1
2.873	3.840	1.800	0	0	3	14	37	16	10	0
3.184	3.780	1.960	0	0	1	0	3	3	3	0
3.279	4.000	2.470	0	0	0	1	5	16	6	1
3.302	4.000	2.010	0	0	0	1	3	12	7	2
3.393	3.770	2.740	0	0	0	0	1	5	4	0
2.916	4.000	1.540	0	0	2	3	10	5	5	1
3.029	3.870	2.070	0	0	0	5	6	13	5	0
3.049			0	0	6	32	84	83	56	6
3.040			0	0	6	32	81	82	50	5
3.172			0	0	7	38	118	136	135	15
			0	0	7	38	114	131	127	13

Gardner-Webb University's Categorical Comparisons to NCICU Institutions - Summary Report 2015

Information based on the 2013-14 IPEDS collection year

CATEGORY	GWU RANK		GWU PERFORMANCE			NCICU MEAN		HIGHEST RANKED INSTITUTION				GARDNER-WEBB RATIO TO:					
	ALL N = 36	PEER N = 10	BASE YEAR	PREV YEAR	ONE YR % CNG	ALL N = 36	PEER N = 9	OVERALL		PEER		NCICU MEAN	HIGHEST PEER	COMPARISON GROUP			
														PEER	ASPIR	ELITE	
ADMISSIONS	Admission Selectivity % (Admissions / Applicants)	10	3	48	55	12.7	58	62.3	Duke	13	Johnson C. Smith	37	0.828	0.771	1.298	1.292	0.514
	Admission Yield % (Enrolled / Admitted)	30	7	16	17	-5.9	25.4	19.2	Cabarrus	91	Catawba High Point	26	0.630	0.615	0.833	0.640	0.424
COST	Total Cost of Attendance	24	8	37,620	35,790	5.1	39,967	40,078	Duke	61,748	Guilford	45,395	0.941	0.829	0.939	0.882	0.629
	Average Net Price (Total Cost - All Scholarship Aid)	12	5	22,988	22,911	0.3	21,390	22,542	High Point	36,105	High Point	36,105	1.075	0.637	1.020	0.844	0.985
	Real Cost of Attendance (Tuition and Fees - Avg Inst Aid)	7	4	14,870	13,817	7.6	12,301	12,786	High Point	22,448	High Point	22,448	1.209	0.662	1.163	0.890	1.528
FINANCIAL AID	Average Federal Aid Received by FTFT Students	30	9	4,233	4,290	-1.3	4,708	4,761	Duke	7,225	Johnson C. Smith	5,838	0.899	0.725	0.889	0.910	0.652
	Percent FTFT Students Receiving Federal Aid	20	6	41	39	5.1	47.0	44.7	Livingstone	90	Johnson C. Smith	72	0.872	0.569	0.917	1.621	3.228
	Average Institutional Aid Received by FTFT Students	25	8	10,960	10,633	3.1	13,619	14,631	Duke	38,261	Salem	18,772	0.805	0.554	0.763	0.891	0.317
	Avg Inst Aid Received by FTFT as % of Tuition & Fees (Discount Rt)	28	9	42.43	43.49	-2.4	49.16	53.81	Duke	84.32	Salem	80.49	0.863	0.527	0.789	0.994	0.544
	Percent FTFT Students Receiving Institutional Aid	20	8	96	95	1.1	84.3	90.9	Brev, LM, Chow, Gull, Green, JW	100	Guilford, John Wales	100	1.139	0.960	1.056	1.205	2.000
	Average Student Loan Aid Received by FTFT Students	17	6	7,226	6,937	4.2	7,248	7,605	Methodist	13,034	High Point	9,279	0.997	0.779	0.950	0.897	0.958
Percent FTFT Students Receiving Student Loan Aid	26	7	68	69	-1.4	72.3	73.6	Chowan	98	Johnson and Wales	95	0.941	0.716	0.924	1.121	2.615	
ENROLLMENT	Bachelor's Degrees	7	2	608	644	-5.6	402	384	Duke	1,883	High Point	789	1.512	0.771	1.583	0.737	0.520
	Enrollment (Undergraduate)	7	2	2,587	2,677	-3.4	1,944	1,983	Duke	6,646	High Point	3,999	1.331	0.647	1.305	0.667	0.585
	Graduation Rate (Six-Year)	11	6	54	57	-5.3	49.0	56.9	Duke	95	Salem	65	1.102	0.831	0.949	0.835	0.587
	Retention Rate	9	3	72	67	7.5	67.5	68.1	Duke	97	High Point Wingate	75	1.067	0.960	1.057	0.892	0.756

CATEGORY	GWU RANK		GWU PERFORMANCE			NCICU MEAN		HIGHEST RANKED INSTITUTION				GARDNER-WEBB RATIO TO:					
	ALL	PEER	BASE YEAR	PREV YEAR	ONE YR % CNG	ALL	PEER	OVERALL		PEER		NCICU MEAN	HIGHEST PEER	COMPARISON GROUP			
	N = 36	N = 10				N = 36	N = 9							PEER	ASPIR	ELITE	
FACULTY SALARIES	Faculty Salaries (All Ranks)	13	5	57,717	56,286	2.5	57,927	56,599	Duke	128,592	Johnson and Wales	70,587	0.996	0.818	1.020	0.838	0.521
	Faculty Salaries (Professor Rank)	17	8	65,214	62,604	4.2	71,468	69,871	Duke	176,328	Johnson and Wales	91,638	0.912	0.712	0.933	0.716	0.442
	Faculty Salaries (Associate Professor Rank)	15	7	59,877	57,537	4.1	59,057	60,662	Duke	111,222	Johnson and Wales	73,647	1.014	0.813	0.987	0.894	0.599
	Faculty Salaries (Assistant Professor Rank)	14	5	52,920	53,001	-0.2	53,380	53,653	Duke	84,375	Johnson and Wales	66,609	0.991	0.794	0.986	0.869	0.669
	Faculty Salaries (Instructor Rank)	11	4	46,638	46,989	-0.7	42,251	43,146	Meredith	60,336	Johnson and Wales	55,854	1.104	0.835	1.081	0.968	0.933
RATIO	FTE Students per FTE Employee	4	2	10.25	8.791	16.6	6.510	7.469	Mount Olive	13.982	Johnson and Wales	12.024	1.575	0.852	1.372	1.648	6.434
TEST SCORES	SAT Verbal (75th %tile)	11	4	550	560	-1.8	547.8	532.9	Duke	760	Guilford	610	1.004	0.902	1.032	0.875	0.738
	SAT Verbal (25th %tile)	11	4	440	440	0.0	439.5	426.6	Duke	670	High Point	490	1.001	0.898	1.031	0.943	0.677
	SAT Math (75th %tile)	10	4	570	560	1.8	552.4	540.6	Duke	790	High Point	600	1.032	0.950	1.054	0.912	0.760
	SAT Math (25th %tile)	11	5	460	460	0.0	446.5	439.4	Duke	690	High Point	500	1.030	0.920	1.047	0.975	0.713
FINANCE	Instruction Expenses as a % of Total Core Expenses	5	2	47	47	0	37.6	36	Campbell	61	Wingate	55	1.250	0.855	1.306	0.866	1.469
	Student Services Expenses as a % of Total Core Expenses	8	1	27	28	-3.5714	21.7	22.8	St. Andrews	47	Gardner-Webb	27	1.244	1.000	1.184	1.800	2.784
	Endowment (in thousands)	10	4	62,987	55,579	13.3288	292,793	60,770	Duke	7,036,776	Queens	98,778	0.215	0.638	1.036	0.463	0.021
	Tuition and Fees as a Percent of Core Revenues	12	3	71	75	-5.3	58.7	58.3	High Point	84	High Point	84	1.210	0.845	1.218	1.076	4.356
	Private Gifts and Grants as a Percent of Core Revenues	34	8	6	8	-25.0	16.4	14.6	Cabarrus	39	Catawba Johnson C. Smith	26	0.366	0.231	0.411	0.561	0.339
	Investment Return as a Percent of Core Revenues	9	4	18	12	50.0	13.17	15	Davidson	55	Johnson C. Smith	25	1.367	0.720	1.200	1.176	0.477
	Revenues from Private Gifts and Grants per FTE	35	9	819	1,014	-19.2	5,494	3,914	Duke	45,553	Catawba	10,142	0.149	0.081	0.209	0.259	0.029
	Total Net Assets (in thousands)	12	7	113,113	103,485	9.3	558,310	142,683	Duke	13,290,865	High Point	335,023	0.203	0.338	0.793	0.381	0.021

DCP Enrollment by Major Field of Study and Center

Spring 2016

		ENROLLMENT	MEN	WOMEN	MINORITIES	AVG GPA	AVG AGE
0000	Undeclared	8	5	3	0	3.054	43.75
<i>ONL</i>	<i>Online</i>	<i>7</i>	<i>4</i>	<i>3</i>	<i>0</i>	<i>3.020</i>	<i>41.14</i>
<i>TST</i>	<i>Tri-State Center</i>	<i>1</i>	<i>1</i>	<i>0</i>	<i>0</i>	<i>3.290</i>	<i>62.00</i>
		ENROLLMENT	MEN	WOMEN	MINORITIES	AVG GPA	AVG AGE
005	Accounting	115	23	92	27	3.231	35.02
<i>1GW</i>	<i>Gardner-Webb Campus</i>	<i>3</i>	<i>0</i>	<i>3</i>	<i>0</i>	<i>3.520</i>	<i>40.67</i>
<i>BRK</i>	<i>WPCC-Foothills Higher Ed Centr</i>	<i>5</i>	<i>2</i>	<i>3</i>	<i>1</i>	<i>2.630</i>	<i>34.00</i>
<i>CLT</i>	<i>Gardner-Webb Charlotte</i>	<i>4</i>	<i>0</i>	<i>4</i>	<i>2</i>	<i>3.643</i>	<i>35.75</i>
<i>CTB</i>	<i>Catawba Valley CC East</i>	<i>1</i>	<i>0</i>	<i>1</i>	<i>0</i>	<i>3.030</i>	<i>46.00</i>
<i>FSY</i>	<i>Forsyth Technical Comm College</i>	<i>4</i>	<i>2</i>	<i>2</i>	<i>2</i>	<i>3.373</i>	<i>33.25</i>
<i>GST</i>	<i>Gaston College</i>	<i>3</i>	<i>2</i>	<i>1</i>	<i>1</i>	<i>3.900</i>	<i>31.33</i>
<i>IRD</i>	<i>Mitchell Community College</i>	<i>7</i>	<i>2</i>	<i>5</i>	<i>0</i>	<i>3.430</i>	<i>38.57</i>
<i>MGM</i>	<i>Montgomery Community College</i>	<i>1</i>	<i>0</i>	<i>1</i>	<i>0</i>	<i>4.000</i>	<i>27.00</i>
<i>ONL</i>	<i>Online</i>	<i>85</i>	<i>15</i>	<i>70</i>	<i>21</i>	<i>3.180</i>	<i>34.45</i>
<i>SRY</i>	<i>Surry Communty College</i>	<i>2</i>	<i>0</i>	<i>2</i>	<i>0</i>	<i>3.380</i>	<i>47.00</i>
		ENROLLMENT	MEN	WOMEN	MINORITIES	AVG GPA	AVG AGE
015	Business Administration	168	60	108	37	3.056	34.16
<i>1GW</i>	<i>Gardner-Webb Campus</i>	<i>9</i>	<i>7</i>	<i>2</i>	<i>2</i>	<i>3.116</i>	<i>30.22</i>
<i>BRK</i>	<i>WPCC-Foothills Higher Ed Centr</i>	<i>6</i>	<i>2</i>	<i>4</i>	<i>0</i>	<i>3.468</i>	<i>35.50</i>
<i>CLT</i>	<i>Gardner-Webb Charlotte</i>	<i>2</i>	<i>2</i>	<i>0</i>	<i>0</i>	<i>3.230</i>	<i>36.50</i>
<i>CTB</i>	<i>Catawba Valley CC East</i>	<i>7</i>	<i>0</i>	<i>7</i>	<i>1</i>	<i>3.097</i>	<i>39.71</i>
<i>FSY</i>	<i>Forsyth Technical Comm College</i>	<i>6</i>	<i>3</i>	<i>3</i>	<i>1</i>	<i>2.982</i>	<i>29.67</i>
<i>GST</i>	<i>Gaston College</i>	<i>4</i>	<i>1</i>	<i>3</i>	<i>0</i>	<i>2.725</i>	<i>28.50</i>
<i>ICC</i>	<i>Isothermal Community College</i>	<i>5</i>	<i>2</i>	<i>3</i>	<i>1</i>	<i>3.584</i>	<i>32.40</i>
<i>IRD</i>	<i>Mitchell Community College</i>	<i>5</i>	<i>1</i>	<i>4</i>	<i>0</i>	<i>3.044</i>	<i>34.20</i>
<i>MGM</i>	<i>Montgomery Community College</i>	<i>4</i>	<i>2</i>	<i>2</i>	<i>2</i>	<i>2.865</i>	<i>41.00</i>
<i>ONL</i>	<i>Online</i>	<i>110</i>	<i>34</i>	<i>76</i>	<i>28</i>	<i>3.019</i>	<i>34.72</i>
<i>RMD</i>	<i>Richmond Community College</i>	<i>2</i>	<i>0</i>	<i>2</i>	<i>2</i>	<i>2.560</i>	<i>40.00</i>
<i>SRY</i>	<i>Surry Communty College</i>	<i>5</i>	<i>4</i>	<i>1</i>	<i>0</i>	<i>3.122</i>	<i>23.60</i>
<i>WLK</i>	<i>Wilkes Community College</i>	<i>3</i>	<i>2</i>	<i>1</i>	<i>0</i>	<i>3.420</i>	<i>32.33</i>
		ENROLLMENT	MEN	WOMEN	MINORITIES	AVG GPA	AVG AGE
031	Healthcare Management	57	6	51	20	2.761	33.84
<i>1GW</i>	<i>Gardner-Webb Campus</i>	<i>2</i>	<i>1</i>	<i>1</i>	<i>1</i>	<i>3.350</i>	<i>30.00</i>
<i>BRK</i>	<i>WPCC-Foothills Higher Ed Centr</i>	<i>1</i>	<i>0</i>	<i>1</i>	<i>0</i>	<i>3.270</i>	<i>25.00</i>

ONL	Online	54	5	49	19	2.729	34.15
		ENROLLMENT	MEN	WOMEN	MINORITIES	AVG GPA	AVG AGE
032	Entrepreneurship	1	0	1	0	4.000	57.00
ONL	Online	1	0	1	0	4.000	57.00
		ENROLLMENT	MEN	WOMEN	MINORITIES	AVG GPA	AVG AGE
046	Computer Information Systems	31	21	10	7	3.111	36.16
BRK	WPCC-Foothills Higher Ed Centr	1	1	0	0	3.580	41.00
CTB	Catawba Valley CC East	2	0	2	1	3.710	53.50
FSY	Forsyth Technical Comm College	1	0	1	0	3.370	40.00
IRD	Mitchell Community College	1	1	0	0	3.500	43.00
ONL	Online	25	19	6	6	2.986	34.04
SRY	Surry Communty College	1	0	1	0	3.930	39.00
		ENROLLMENT	MEN	WOMEN	MINORITIES	AVG GPA	AVG AGE
625	Religious Studies	17	8	9	4	2.672	42.00
ONL	Online	12	6	6	4	2.242	39.17
TST	Tri-State Center	5	2	3	0	3.704	48.80
		ENROLLMENT	MEN	WOMEN	MINORITIES	AVG GPA	AVG AGE
655	Criminal Justice	92	29	63	18	3.106	32.93
1GW	Gardner-Webb Campus	3	0	3	1	2.730	33.00
BRK	WPCC-Foothills Higher Ed Centr	2	0	2	0	3.215	33.50
CLT	Gardner-Webb Charlotte	1	0	1	0	2.910	37.00
CTB	Catawba Valley CC East	3	2	1	0	3.473	25.67
GST	Gaston College	3	0	3	1	3.020	39.67
IRD	Mitchell Community College	2	0	2	0	3.750	25.50
MGM	Montgomery Community College	1	0	1	0	3.350	48.00
ONL	Online	61	18	43	14	3.038	33.98
SRY	Surry Communty College	7	4	3	0	3.370	31.86
WLK	Wilkes Community College	8	5	3	1	3.140	26.13
		0	0	1	1	3.850	27.00
		ENROLLMENT	MEN	WOMEN	MINORITIES	AVG GPA	AVG AGE
665	Human Services	164	25	139	72	3.114	37.05
1GW	Gardner-Webb Campus	34	4	30	13	3.126	33.15
BRK	WPCC-Foothills Higher Ed Centr	8	1	7	2	3.330	37.63
CLT	Gardner-Webb Charlotte	19	4	15	11	3.211	46.32
CTB	Catawba Valley CC East	10	1	9	4	3.136	39.20

<i>FSY</i>	<i>Forsyth Technical Comm College</i>	21	4	17	13	3.255	40.43
<i>GST</i>	<i>Gaston College</i>	21	7	14	10	2.703	38.81
<i>ICC</i>	<i>Isothermal Community College</i>	4	0	4	1	3.128	25.25
<i>IRD</i>	<i>Mitchell Community College</i>	14	2	12	6	2.931	39.07
<i>MGM</i>	<i>Montgomery Community College</i>	3	0	3	3	2.970	44.67
<i>ONL</i>	<i>Online</i>	1	1	0	0	3.810	23.00
<i>RMD</i>	<i>Richmond Community College</i>	6	0	6	6	2.948	36.00
<i>SRY</i>	<i>Surry Communtiy College</i>	16	1	15	3	3.382	30.63
<i>WLK</i>	<i>Wilkes Community College</i>	7	0	7	0	3.177	28.86

		<i>ENROLLMENT</i>	<i>MEN</i>	<i>WOMEN</i>	<i>MINORITIES</i>	<i>AVG GPA</i>	<i>AVG AGE</i>
804	<i>Multidisciplinary Studies</i>	4	1	3	3	2.963	29.75
<i>ONL</i>	<i>Online</i>	4	1	3	3	2.963	29.75

<i>Total DCP Students</i>	656	
<i>Men, % of total</i>	178	27.13
<i>Women, % of total</i>	479	73.02
<i>Minorities, % of total</i>	188	28.66
<i>Average Age, All DCP Students</i>	35.26	
<i>Average Age, Men</i>	34.85	
<i>Average Age, Women</i>	35.41	
<i>Average Age, Minorities</i>	36.37	
<i>Average GPA, All DCP Students</i>	3.076	
<i>Average GPA, Men</i>	3.140	
<i>Average GPA, Women</i>	3.147	
<i>Average GPA, Minorities</i>	2.952	
<i>Age / GPA Correlation</i>	-0.02	

	School of Divinity	Graduate	Undergraduate	Total
A.M.E. Zion	5	23	12	40
Assembly of God	4	7	13	24
Assoc. Reformed Presby.		4	2	6
Baptist	117	615	1,038	1,770
Baptist-Other	9	12	44	65
Brethren		1	1	2
Buddhist		1	1	2
Catholic		82	91	173
Christian/Disciples of Christ	1	89	135	225
Church of Christ		15	14	29
Church of God	3	14	33	50
Episcopal/Anglican	1	19	13	33
Foursquare Gospel		2	5	7
Freewill Baptist		10	5	15
Greek Orthodox		4	4	8
Hindu			3	3
Jehovah's Witness		3	1	4
Jewish		2		2
Lutheran	1	36	32	69
Mennonite	1	1		2
Methodist	4	98	99	201
Moravian		3	2	5
Mormon		5	2	7
Muslim		3	3	6
Nazarene		2	4	6
No Affiliation		29	39	68
Non-Denominational	16	158	226	400
Other	5	22	20	47
Pentecostal Holiness		29	28	57
Presbyterian-USA	2	31	43	76
Protestant		12	16	28
Quakers/Friends		3	4	7
Salvation Army		1		1
Seventh Day Adventist		6	2	8
United Church of Christ	1	3	3	7
United Methodist	3	14	15	32
Unknown	25	237	456	718
Wesleyan	1	9	9	19
Total	199	1,605	2,418	4,222



Undergraduate

2,636

	Full-Time					Part-Time				Total All FT and PT	
	New	Tran	Oth Dg	Non Dg	Total Full T	New	Tran	Oth Dg	Non Dg		Total Part T
Two or More Races		1	1		2						2
Black	75	33	244		352		20	73	3	96	448
Indian / Alaska Native	5	1	9		15			5		5	20
Asian / Pacific Islander	7	2	20		29		5	5		10	39
Hispanic	7	6	36		49		5	3		8	57
Mexican	5	3	15		23		1	3		4	27
Non-resident Alien			1		1						1
Resident Alien								1		1	1
White	274	165	942	3	1,384		56	319	16	391	1,775
Unknown ethnicity	74	17	145		236		17	7	1	25	261
NOT REPORTED	1		3		4			1		1	5
TOTAL	448	228	1,403	3	2,095		104	417	20	541	2,636

Females	Full-Time					Part-Time				Total All FT and PT	
	New	Tran	Oth Dg	Non Dg	Total Full T	New	Tran	Oth Dg	Non Dg		Total Part T
Two or More Races		1			1						1
Black	32	24	139		195		16	58	2	76	271
Indian / Alaska Native	3	1	7		11			4		4	15
Asian / Pacific Islander	5	1	7		13		3	3		6	19
Hispanic	5	3	17		25		4	2		6	31
Mexican	4	3	10		17		1	3		4	21
Non-resident Alien											
Resident Alien											
White	178	117	603	3	901		44	250	9	303	1,204
Unknown ethnicity	46	15	79		140		17	6		23	163
NOT REPORTED	1		2		3			1		1	4
TOTAL	274	165	854	3	1,306		85	327	11	423	1,729

Males	Full-Time					Part-Time				Total All FT and PT	
	New	Tran	Oth Dg	Non Dg	Total Full T	New	Tran	Oth Dg	Non Dg		Total Part T
Two or More Races			1		1						1
Black	43	9	105		157		4	15	1	20	177
Indian / Alaska Native	2		2		4			1		1	5
Asian / Pacific Islander	2	1	13		16		2	2		4	20
Hispanic	2	3	19		24		1	1		2	26
Mexican	1		5		6						6
Non-resident Alien			1		1						1
Resident Alien								1		1	1
White	96	48	339		483		12	69	7	88	571
Unknown ethnicity	28	2	66		96			1	1	2	98
NOT REPORTED			1		1						1
TOTAL	174	63	549		789		19	90	9	118	907

	Full-Time				Total Full T	Part-Time				Total Part T	Total All FT and PT
	New	Tran	Oth Dg	Non Dg		New	Tran	Oth Dg	Non Dg		
<i>Two or More Races</i>											
<i>Black</i>	7		37		44	7		33	1	41	85
<i>Indian / Alaska Native</i>											
<i>Asian / Pacific Islander</i>	1		4		5			2		2	7
<i>Hispanic</i>			2		2			2		2	4
<i>Mexican</i>			1		1						1
<i>Non-resident Alien</i>											
<i>Resident Alien</i>											
<i>White</i>	15		52		67	5		29		34	101
<i>Unknown ethnicity</i>			4		4			1		1	5
<i>NOT REPORTED</i>											
TOTAL	23	0	100	0	123	12		67	1	80	203

Females

	Full-Time				Total Full T	Part-Time				Total Part T	Total All FT and PT
	New	Tran	Oth Dg	Non Dg		New	Tran	Oth Dg	Non Dg		
<i>Two or More Races</i>											
<i>Black</i>	3		21		24	5		16	1	22	46
<i>Indian / Alaska Native</i>											
<i>Asian / Pacific Islander</i>	1		2		3			1		1	4
<i>Hispanic</i>			1		1			1		1	2
<i>Mexican</i>											
<i>Non-resident Alien</i>											
<i>Resident Alien</i>											
<i>White</i>	7		28		35	1		9		10	45
<i>Unknown ethnicity</i>			3		3						3
<i>NOT REPORTED</i>											
TOTAL	11		55		66	6		27	1	34	100

Males

	Full-Time				Total Full T	Part-Time				Total Part T	Total All FT and PT
	New	Tran	Oth Dg	Non Dg		New	Tran	Oth Dg	Non Dg		
<i>Two or More Races</i>											
<i>Black</i>	4		16		20	2		17		19	39
<i>Indian / Alaska Native</i>											
<i>Asian / Pacific Islander</i>			2		2			1		1	3
<i>Hispanic</i>			1		1			1		1	2
<i>Mexican</i>			1		1						1
<i>Non-resident Alien</i>											
<i>Resident Alien</i>											
<i>White</i>	8		24		32	4		20		24	56
<i>Unknown ethnicity</i>			1		1			1		1	2
<i>NOT REPORTED</i>											
TOTAL	12		45		57	6		40		46	103

Graduate

1,487

	Full-Time				Total Full T	Part-Time				Total Part T	Total All FT and PT
	New	Tran	Oth Dg	Non Dg		New	Tran	Oth Dg	Non Dg		
<i>Two or More Races</i>											
<i>Black</i>	1		12		13	107		225	60	392	405
<i>Indian / Alaska Native</i>						4		3	1	8	8
<i>Asian / Pacific Islander</i>			6		6	5		9	1	15	21
<i>Hispanic</i>			2		2	7		9	2	18	20
<i>Mexican</i>						1		5		6	6
<i>Non-resident Alien</i>						1		2		3	3
<i>Resident Alien</i>						1				1	1
<i>White</i>	6		66		72	253		607	70	930	1,002
<i>Unknown ethnicity</i>	1		4		5	7		9		16	21
<i>NOT REPORTED</i>											
TOTAL	8	0	90	0	98	386		869	134	1,389	1,487

Females

	Full-Time				Total Full T	Part-Time				Total Part T	Total All FT and PT
	New	Tran	Oth Dg	Non Dg		New	Tran	Oth Dg	Non Dg		
<i>Two or More Races</i>											
<i>Black</i>			9		9	75		185	44	304	313
<i>Indian / Alaska Native</i>						4		3		7	7
<i>Asian / Pacific Islander</i>			4		4	2		6	1	9	13
<i>Hispanic</i>			1		1	6		4	2	12	13
<i>Mexican</i>						1		4		5	5
<i>Non-resident Alien</i>						1		2		3	3
<i>Resident Alien</i>											
<i>White</i>	4		38		42	190		455	48	693	735
<i>Unknown ethnicity</i>			4		4	5		7		12	16
<i>NOT REPORTED</i>											
TOTAL	4		56		60	284		666	95	1,045	1,105

Males

	Full-Time				Total Full T	Part-Time				Total Part T	Total All FT and PT
	New	Tran	Oth Dg	Non Dg		New	Tran	Oth Dg	Non Dg		
<i>Two or More Races</i>											
<i>Black</i>	1		3		4	32		40	16	88	92
<i>Indian / Alaska Native</i>									1	1	1
<i>Asian / Pacific Islander</i>			2		2	3		3		6	8
<i>Hispanic</i>			1		1	1		5		6	7
<i>Mexican</i>								1		1	1
<i>Non-resident Alien</i>											
<i>Resident Alien</i>						1				1	1
<i>White</i>	2		28		30	63		152	22	237	267
<i>Unknown ethnicity</i>	1				1	2		2		4	5
<i>NOT REPORTED</i>											
TOTAL	4		34		38	102		203	39	344	382

Enrollment Comparisons
Fall Semesters

	End	End	End	End	End	End	End	End	End	End	End	2016	One-Year Chg		Two-Year Chg	
	2005	2006	2007	2008	2009	2010	2011	2012	2013	2014	2015		N	%	N	%
Full-Time Students, Reg Prog	1,389	1,359	1,428	1,470	1,530	1,605	1,560	1,540	1,524	1,593	1,609		-1,593	-100.00	-1,524	-100.00
Part-Time Students, Reg Prog	160	182	165	150	97	98	89	66	72	67	55		-67	-100.00	-72	-100.00
Music Students (Rate Code 14), Reg Prog								15	18	15	11		-15	-100.00	-18	-100.00
Special/2nd Deg Headcount, Reg Prog	29	20	23	31	32	22	17	23	13	3	3		-3	-100.00	-13	-100.00
Total Headcount, Reg Prog	1,578	1,561	1,616	1,651	1,659	1,725	1,666	1,644	1,627	1,678	1,678		-1,678	-100.00	-1,627	-100.00
First Time Freshmen, Reg Prog	431	390	408	434	423	458	449	478	430	475	447		-475	-100.00	-430	-100.00
Transfer Students, Reg Prog	101	139	101	108	102	126	105	105	103	106	64		-106	-100.00	-103	-100.00
FT Transfer Students, Reg Prog	86	103	85	90	93	121	101	99	97	100	63		-100	-100.00	-97	-100.00
FT Readmitted Students, Reg Prog	19	20	17	12	20	22	16	13	11	5	16		-5	-100.00	-11	-100.00
Continuing Students, Reg Prog (10+hrs)	845	831	909	924	969	994	990	936	986	997	1,071		-997	-100.00	-986	-100.00
Resident Students, Reg Prog	1,077	1,034	1,103	1,163	1,191	1,278	1,262	1,247	1,235	1,324	1,348		-1,324	-100.00	-1,235	-100.00
Resident Students, All Programs	1,083	1,041	1,111	1,178	1,200	1,289	1,274	1,256	1,241	1,334	1,357		-1,334	-100.00	-1,241	-100.00
FT Students, Reg Prog (for Billing)	1,395	1,363	1,430	1,472	1,533	1,610	1,565	1,546	1,528	1,597	1,613		-1,597	-100.00	-1,528	-100.00
Deaf Headcount	15	15	9	14	19	7	5	10	5	4	7		-4	-100.00	-5	-100.00
DCP Headcount	1,073	1,072	1,024	963	837	934	898	818	763	778	717		-778	-100.00	-763	-100.00
New Students, DCP	423	414	359	346	317	376	306	311	261	285	247		-285	-100.00	-261	-100.00
RN to BSN Headcount	39	15	32	34	134	168	189	183	181	256	219		-256	-100.00	-181	-100.00
Total Headcount, DCP/RN to BSN	1,112	1,108	1,056	997	971	1,102	1,087	1,001	944	1,034	936		-1,034	-100.00	-944	-100.00
EUEP Headcount	34	31	38	41	35	30	38	33	29	33	40		-33	-100.00	-29	-100.00
Total Undergraduate Headcount	2,743	2,715	2,719	2,703	2,684	2,864	2,796	2,688	2,605	2,749	2,663		-2,749	-100.00	-2,605	-100.00
Physician Assistant Studies											23		-23	-100.00	0	
New Students, Physician Assistant Studies													0		0	
Graduate Counseling Headcount									79	70	52		-70	-100.00	-79	-100.00
New Students, Graduate Counseling									18	25	21		-25	-100.00	-18	-100.00
Doctor of Education Headcount	42	54	62	74	125	168	193	194	164	158	140		-158	-100.00	-164	-100.00
New Students, Doctor of Education	11	23	15	20	66	59	48	40	3	27	19		-27	-100.00	-3	-100.00
Graduate School Headcount	485	484	501	471	358	541	947	1,236	919	542	506		-542	-100.00	-919	-100.00
New Students, Graduate School	158	197	160	136	114	281	413	436	193	186	163		-186	-100.00	-193	-100.00
Graduate - KTA Doctoral Headcount									82	158	195		-158	-100.00	-82	-100.00
New Students, Graduate KTA Doctoral									82	58	35		-58	-100.00	-82	-100.00
Masters of Nursing Headcount	94	66	78	100	105	131	136	149	107	107	111		-107	-100.00	-107	-100.00
New Students, Masters of Nursing	41	18	40	30	32	52	46	50	27	44	35		-44	-100.00	-27	-100.00
Doctor of Nursing Headcount									13	24	29		-29	-100.00	-36	-100.00
New Students, Doctor of Nursing									13	12	10		-10	-100.00	-18	-100.00
Family Nurse Practitioner Headcount									63	91	95		-91	-100.00	-63	-100.00
New Students, Family Nurse Practitioner									42	24	23		-24	-100.00	-42	-100.00
Education Specialist Headcount									21	38	40		-38	-100.00	-21	-100.00
New Students, Education Specialist									21	10	11		-10	-100.00	-21	-100.00
School of Divinity Headcount	148	164	171	170	199	197	194	210	221	199	182		-199	-100.00	-221	-100.00
New Students, School of Divinity	39	54	49	46	50	50	47	59	52	45	42		-45	-100.00	-52	-100.00
Doctor of Ministry Headcount	17	19	21	24	21	21	23	28	32	35	29		-35	-100.00	-32	-100.00
New Students, Doctor of Ministry	2	7	6	6	8	4	9	12	9	13	8		-13	-100.00	-9	-100.00
Graduate School of Business Headcount	404	396	410	419	432	425	424	384	366	325	293		-325	-100.00	-366	-100.00
New Students, Graduate School of Business	181	160	159	170	168	151	147	142	141	99	105		-99	-100.00	-141	-100.00
Wealth and Trust Management Headcount									14	17	11		-17	-100.00	-14	-100.00
New Students, Wealth and Trust Management									13	6	3		-6	-100.00	-13	-100.00
Total Graduate Headcount	1,186	1,183	1,243	1,259	1,240	1,496	1,941	2,225	2,097	1,796	1,739		-1,796	-100.00	-2,097	-100.00
New Students, Graduate	432	459	429	408	438	610	722	749	619	551	480		-551	-100.00	-619	-100.00
Total Headcount, All Programs	3,929	3,898	3,962	3,962	3,924	4,360	4,737	4,913	4,702	4,545	4,402		-4,545	-100.00	-4,702	-100.00
Total FT Students, All Programs	2,409	2,428	2,432	2,367	2,457	2,604	2,512	2,377	2,780	2,355	2,316		-2,355	-100.00	-2,780	-100.00
Student Hours, Reg Prog (Full-Time)	21,639.0	21,464.0	22,615.0	22,849.5	23,995.0	25,285.0	24,468.5	24,301.0	23,941.5	25,091.0	25,273.5		#####	-100.00	#####	-100.00
Student Hours, Reg Prog (Part-Time)		736.5	707.5	723.5	362.5	374.5	333.0	393.0	352.5	300.0	223.5		-300	-100.00	-353	-100.00
Student Hours, Reg Prog (Spec/2nd Deg)	267.5	250.0	279.5	400.0	384.5	321.0	262.5	280.5	206.5	104.0	123.5		-104	-100.00	-207	-100.00
Student Hours, Reg Prog (Overload)	44.5	64.0	68.5	59.5	60.0	78.0	107.0	115.5	96.0	76.5	75.5		-77	-100.00	-96	-100.00
Total Hours, Regular Program	22,492.5	22,450.5	23,602.0	23,973.0	24,742.0	25,980.5	25,064.0	24,974.5	24,500.5	25,495.0	25,620.5		#####	-100.00	#####	-100.00
Student Hours, DEAF	48.0	45.0	27.0	42.0	57.0	17.0	15.0	30.0	9.0	12.0	21.0		-12	-100.00	-9	-100.00
Student Hours, DCP	11,873.0	11,788.0	11,211.0	10,181.0	9,254.0	10,252.0	9,792.0	8,867.0	8,047.0	7,930.0	7,405.0		-7,930	-100.00	-8,047	-100.00
Student Hours, RN to BSN	309	303	262	279	1,099	1,539	1,756	1,729	1,558	2,232	1,871		-2,232	-100.00	-1,558	-100.00
Student Hours, DCP/RN to BSN	12,182	12,091	11,473	10,460	10,353	11,790	11,548	10,596	9,605	10,162	9,276		#####	-100.00	-9,605	-100.00
Student Hours, EUEP	411	341	418	460	402	361	492	415	375	383	454		-383	-100.00	-375	-100.00
Student Hours, Physician Assistant Studies										437	951		-437	-100.00	0	
New Hours, Physician Assistant Studies													0		0	
Student Hours, Graduate Counseling									456	468	306		-468	-100.00	-456	-100.00
New Hours, Graduate Counseling									102	147	126		-147	-100.00	-102	-100.00
Student Hours, Doctorate of Education	280	342	364	422	769	1,048	1,171	1,095	749	698	596		-698	-100.00	-749	-100.00
New Hours, Doctorate of Education	77	161	105	143	462	413	344	270	17	195	130		-195	-100.00	-17	-100.00
Student Hours, Graduate School	1,998	2,121	2,232	2,122	1,611	2,940	6,396	8,475	9,445	3,405	3,182		-3,405	-100.00	-9,445	-100.00
New Hours, Graduate School	632	827	663	531	520	1,743	2,968	3,218	1,475	1,270	1,141		-1,270	-100.00	-1,475	-100.00
Student Hours, KTA Doctoral									582	1,105	1,385		-1,105	-100.00	-582	-100.00
New Hours, KTA Doctoral									582	405	245		-405	-100.00	-582	-100.00
Student Hours, Masters of Nursing	456	293	298	387	472	630	651	724	516	565	581		-565	-100.00	-516	-100.00
New Hours, Master of Nursing	212	94	136	118	154	256	236	241	135	247	191		-247	-100.00	-	

Enrollment Comparisons
Spring Semesters

Spring Semesters (2006 - 2015)

	End 2006	End 2007	End 2008	End 2009	End 2010	End 2011	End 2012	End 2013	End 2014	End 2015	End 2016	One-Year Chg		Two-Year Chg	
												N	%	N	%
Full-Time Students, Reg Prog	1,304	1,265	1,325	1,341	1,377	1,428	1,379	1,354	1,401	1,444	1,465	64	4.57	111	8.20
Part-Time Students, Reg Prog	130	167	140	140	107	103	97	54	70	78	40	-30	-42.86	-14	-25.93
Music Students (Rate Code 14), Reg Prog								17	16	11	12	-4	-25.00	-5	-29.41
Special/2nd Deg Headcount, Reg Prog	17	18	26	31	36	19	20	21	11	2	3	-8	-72.73	-18	-85.71
Total Headcount, Reg Prog	1,451	1,450	1,491	1,512	1,520	1,550	1,496	1,446	1,498	1,535	1,520	22	1.47	74	5.12
First Time Freshmen, Reg Prog	13	11	8	7	16	8	9	12	11	8	6	-5	-45.45	-6	-50.00
Transfer Students, Reg Prog	39	33	29	39	28	27	28	27	25	26	12	-13	-52.00	-15	-55.56
FT Transfer Students, Reg Prog	38	31	23	33	24	23	23	24	22	25	12	-10	-45.45	-12	-50.00
FT Readmitted Students, Reg Prog	10	16	14	10	7	6	10	9	7	9	4	-3	-42.86	-5	-55.56
Continuing Students, Reg Prog (10+hrs)	1,243	1,206	1,277	1,294	1,330	1,397	1,340	1,310	1,362	1,407	1,444	82	6.02	134	10.23
Resident Students, Reg Prog	990	954	1,009	1,046	1,088	1,145	1,132	1,094	1,131	1,217	1,218	87	7.69	124	11.33
Resident Students, All Programs	996	963	1,018	1,059	1,097	1,158	1,141	1,104	1,137	1,227	1,222	85	7.48	118	10.69
FT Students, Reg Prog (for Billing)	1,306	1,267	1,331	1,343	1,382	1,435	1,383	1,357	1,404	1,450	1,467	63	4.49	110	8.11
Deaf Headcount	9	22	20	19	23	22	13	15	16	3	6	-10	-62.50	-9	-60.00
DCP Headcount	1,085	1,090	1,032	961	871	905	855	778	756	743	651	-105	-13.89	-127	-16.32
New Students, DCP	220	202	202	201	201	168	165	158	175	139	137	-38	-21.71	-21	-13.29
RN to BSN Headcount	35	37	22	28	143	190	191	185	226	248	200	-26	-11.50	15	8.11
Total Headcount, DCP/RN to BSN	1,120	1,127	1,054	989	1,014	1,095	1,046	963	982	991	851	-131	-13.34	-112	-11.63
EUEP Headcount	22	28	33	36	24	17	28	27	34	38	40	6	17.65	13	48.15
Total Undergraduate Headcount	2,606	2,627	2,598	2,556	2,581	2,684	2,582	2,451	2,530	2,568	2,418	-112	-4.43	-33	-1.35
Physician Assistant Studies Headcount									24	52	82	58	241.67	82	
New Students, Physician Assistant Studies									24	30	30	6	25.00	30	
Graduate Counseling Headcount									63	58	47	-16	-25.40	47	
New Students, Graduate Counseling									1			-1	-100.00	0	
Doctor of Education Headcount	40	53	60	71	120	164	188	183	153	149	133	-20	-13.07	-50	-27.32
New Students, Doctor of Education				1			2	3	1	6	7	6	600.00	4	133.33
Graduate School Headcount	468	509	504	448	367	641	1,196	1,450	689	616	555	-134	-19.45	-895	-61.72
New Students, Graduate School	67	73	61	49	58	177	310	261	86	97	80	-6	-6.98	-181	-69.35
Graduate - KTA Doctoral Headcount									104	167	218	114	109.62	218	
New Students, Graduate KTA Doctoral									32	17	18	-14	-43.75	18	
Masters of Nursing Headcount	93	65	93	96	126	132	144	128	96	106	109	13	13.54	-19	-14.84
New Students, Masters of Nursing	14	14	23	12	35	12	18	25	18	20	16	-2	-11.11	-9	-36.00
Doctor of Nursing Headcount						12	24	24	29	33	34	5	17.24	10	41.67
New Students, Doctor of Nursing												0		0	
Family Nurse Practitioner Headcount								23	63	95	99	36	57.14	76	330.43
New Students, Family Nurse Practitioner								4	1			-1	-100.00	-4	-100.00
Education Specialist Headcount									32	46	34	2	6.25	34	
New Students, Education Specialist									12	11	8	-4	-33.33	8	
School of Divinity Headcount	147	167	167	192	199	189	191	201	203	188	168	-35	-17.24	-33	-16.42
New Students, School of Divinity	16	21	21	42	33	29	27	24	24	23	17	-7	-29.17	-7	-29.17
Doctor of Ministry Headcount	17	21	19	21	24	19	19	28	32	30	31	-1	-3.13	3	10.71
New Students, Doctor of Ministry	1		1	2	4	3	5	1	3	1	2	-1	-33.33	1	100.00
Graduate School of Business Headcount	411	431	420	428	425	407	396	386	359	307	284	-75	-20.89	-102	-26.42
New Students, Graduate School of Business	82	126	100	120	105	109	95	95	78	55	63	-15	-19.23	-32	-33.68
Wealth and Trust Management Headcount									13	17	11	-2	-15.38	11	
New Students, Wealth and Trust Management									4	2	3	-1	-25.00	3	
Total Graduate Headcount	1,172	1,246	1,263	1,256	1,261	1,564	2,159	2,423	1,860	1,863	1,804	-56	-3.01	-619	-25.55
New Students, Graduate	180	234	206	226	235	330	457	413	260	262	244	-16	-6.15	-169	-40.92
Total Headcount, All Programs	3,778	3,873	3,861	3,812	3,842	4,248	4,741	4,874	4,390	4,431	4,222	-168	-3.83	-652	-13.38
Total FT Students, All Programs	2,302	2,331	2,326	2,237	2,287	2,396	2,280	2,141	2,203	2,179	2,160	-43	-1.95	19	0.89
Student Hours, Reg Prog (Full-Time)	20,242.0	19,975.5	20,758.5	20,998.0	21,603.5	22,414.0	21,676.5	21,431.5	22,102.5	22,701.0	22,924.5	822	3.72	1,493	6.97
Student Hours, Reg Prog (Part-Time)	383.0	651.5	586.5	619.5	420.0	365.0	430.0	304.5	335.0	393.0	157.5	-178	-52.99	-147	-48.28
Student Hours, Reg Prog (Spec/2nd Deg)	232.0	206.0	319.0	347.5	334.0	296.5	256.5	265.5	197.0	80.5	75.0	-122	-61.93	-191	-71.75
Student Hours, Reg Prog (Overload)	99	111	92	99	72	135	108	127	95	108	89	-6	-5.82	-38	-29.92
Total Hours, Regular Program	20,857.0	20,833.0	21,664.0	21,965.0	22,357.5	23,075.5	22,363.0	22,001.5	22,634.5	23,174.5	23,157.0	523	2.31	1,156	5.25
Student Hours, DEAF	27	66	60	57	68	66	39	45	40	9	18	-22	-55.00	-27	-60.00
Student Hours, DCP	11,709	12,001	11,337	10,254	9,619	10,007	9,316	8,359	7,821	7,458	6,659	-1,162	-14.86	-1,700	-20.34
Student Hours, RN to BSN	306	317	222	239	1,216	1,785	1,859	1,765	1,954	2,275	1,822	-132	-6.76	57	3.23
Student Hours, DCP/RN to BSN	12,015	12,318	11,559	10,493	10,835	11,792	11,175	10,124	9,775	9,733	8,481	-1,294	-13.24	-1,643	-16.23
Student Hours, EUEP	264	320	388	435	294	210	366	337	420	439	482	62	14.76	145	43.03
Student Hours, Physician Assistant Studies									408	862	1,353	945	231.62	1,353	
New Hours, Physician Assistant Studies									408	510	480	72	17.65	480	
Student Hours, Graduate Counseling									411	360	261	-150	-36.50	261	
New Hours, Graduate Counseling									3			-3	-100.00	0	
Student Hours, Doctorate of Education	224	287	334	357	707	997	998	907	608	563	589	-19	-3.13	-318	-35.06
New Hours, Doctorate of Education				7			14	16	3	42	49	46	1533.33	33	206.25
Student Hours, Graduate School	2,101	2,332	2,238	2,015	1,632	3,888	7,801	9,084	4,377	3,621	3,283	-1,094	-24.99	-5,801	-63.86
New Hours, Graduate School	228	254	231	181	264	1,284	2,299	1,981	652	654	532	-120	-18.40	-1,449	-73.14
Student Hours, KTA Doctoral									730	1,215	1,315	585	80.14	1,315	
New Hours, KTA Doctoral									226	119	126	-100	-44.25	126	
Student Hours, Masters of Nursing	438	333	409	446	583	664	727	637	499	533	520	21	4.21	-117	-18.37
New Hours, Master of Nursing	73	55	103	47	135	63	81	106	90	100	84	-6	-6.67	-22	-20.75
Student Hours, Doctors of Nursing						66	144	138	210	153	186	-24	-11.43	48	34.78
New Hours, Doctor of Nursing												0		0	
Student Hours, Family Nurse Practitioner								114	389	593	585	196	50.39	471	413.16
New Hours, Family Nurse Practitioner								15	7			-7	-100.00	-15	-100.00
Student Hours, Education Specialist									224	322	242	18	8.04	242	
New Hours, Education Specialist									84	77	56	-28	-33.33	56	
Student Hours, School of Divinity	1,398	1,707	1,734	1,872	1,951	1,815	1,620	1,850	1,875	1,72					

Enrollment Comparisons
Summer Semesters

Summer Semesters (2006 - 2015)

	End 2006	End 2007	End 2008	End 2009	End 2010	End 2011	End 2012	End 2013	End 2014	End 2015	End 2016	One-Year Chg N	One-Year Chg %	Two-Year Chg N	Two-Year Chg %
Full-Time Students, Reg Prog	36	43	41	29	32	33	35	26	24	12	10	-14	-58.33	-16	-61.54
Part-Time Students, Reg Prog	277	316	319	302	339	358	346	296	301	317	315	14	4.65	19	6.42
Music Students (Rate Code 14), Reg Prog								1	1		2	1	100.00	1	100.00
Special/2nd Deg Headcount, Reg Prog	4	3	4	2	8	3	2	3		1		0		-3	-100.00
Total Headcount, Reg Prog	317	362	364	333	379	394	383	326	326	330	327	1	0.31	1	0.31
First Time Freshmen, Reg Prog	10	21	16	17	24	27	27	20	25	25	24	-1	-4.00	4	20.00
Transfer Students, Reg Prog	4	13	11	6	9	10	10	4	5	2	7	2	40.00	3	75.00
FT Transfer Students, Reg Prog	2	2		2			2	1	1			-1	-100.00	-1	-100.00
FT Readmitted Students, Reg Prog	1	3	2	0	1	1	1					0		0	
Continuing Students, Reg Prog (10+hrs)	42	48	41	40	45	51	47	40	29	16	15	-14	-48.28	-25	-62.50
Resident Students, Reg Prog	84	114	124	123	144	160	166	133	128	127	125	-3	-2.34	-8	-6.02
Resident Students, All Programs	85	114	126	126	149	165	169	135	133	129	127	-6	-4.51	-8	-5.93
FT Students, Reg Prog (for Billing)	47	54	46	47	47	53	51	41	30	17	17	-13	-43.33	-24	-58.54
Deaf Headcount		2										0		0	
DCP Headcount	857	872	806	705	719	784	635	583	586	543	461	-125	-21.33	-122	-20.93
New Students, DCP	110	238	221	90	93	102	90	76	103	71	63	-40	-38.83	-13	-17.11
RN to BSN Headcount	19	21	12	80	109	125	130	117	151	156	94	-57	-37.75	-23	-19.66
Total Headcount, DCP/RN to BSN	876	893	818	785	828	909	765	700	737	699	555	-182	-24.69	-145	-20.71
EUEP Headcount	12	15	13	17	11	11	13	15	17	24	20	3	17.65	5	33.33
Total Undergraduate Headcount	1,208	1,272	1,195	1,135	1,218	1,314	1,161	1,041	1,081	1,053	902	-179	-16.56	-139	-13.35
Physician Assistant Studies										52	60	60		60	
New Students, Physician Assistant Studies												0		0	
Graduate Counseling Headcount								57	46	42	43	-3	-6.52	-14	-24.56
New Students, Graduate Counseling										1	1	1		1	
Doctor of Education Headcount	34	49	55	63	111	153	170	167	134	133	123	-11	-8.21	-44	-26.35
New Students, Doctor of Education							1	1		2		0		-1	-100.00
Graduate School Headcount	424	463	431	354	314	542	933	982	346	423	375	29	8.38	-607	-61.81
New Students, Graduate School	76	127	92	32	33	14	10	5	13	2	7	-6	-46.15	2	40.00
Graduate - KTA Doctoral Headcount									104	164	200	96	92.31	200	
New Students, Graduate KTA Doctoral										1	1	1		1	
Masters of Nursing Headcount	68	48	94	95	111	116	118	99	74	88	87	13	17.57	-12	-12.12
New Students, Masters of Nursing	5	13	27	16	17	14	6	6	4	6	3	-1	-25.00	-3	-50.00
Doctor of Nursing Headcount					13	24	28	31	19	38	33	14	73.68	2	6.45
New Students, Doctor of Nursing					13	12	11	18	14	16	14	0	0.00	-4	-22.22
Family Nurse Practitioner Headcount								23	69	71	58	-11	-15.94	35	152.17
New Students, Family Nurse Practitioner								1	1			-1	-100.00	-1	-100.00
Education Specialist Headcount								9	28	36	31	3	10.71	22	244.44
New Students, Education Specialist								9		1		0		-9	-100.00
School of Divinity Headcount	60	77	76	87	80	71	60	81	73	78	59	-14	-19.18	-22	-27.16
New Students, School of Divinity	9	4	11	11	4	2	2	5	3	3	3	0	0.00	-2	-40.00
Doctor of Ministry Headcount		7	3	8	6		13	6	6		2	-4	-66.67	-4	-66.67
New Students, Doctor of Ministry				1	1		7					0		0	
Graduate School of Business Headcount	342	344	339	360	360	356	351	307	295	233	239	-56	-18.98	-68	-22.15
New Students, Graduate School of Business	83	147	126	75	73	66	80	67	56	38	36	-20	-35.71	-31	-46.27
Wealth and Trust Management Headcount								2	14	16	9	-5	-35.71	7	350.00
New Students, Wealth and Trust Management								2	2	2	1	-1	-50.00	-1	-50.00
Total Graduate Headcount	925	988	1,000	967	995	1,262	1,673	1,764	1,231	1,374	1,319	88	7.15	-445	-25.23
New Students, Graduate	173	291	256	135	141	108	117	114	93	71	66	-27	-29.03	-48	-42.11
Total Headcount, All Programs	2,133	2,260	2,195	2,102	2,213	2,576	2,834	2,805	2,312	2,427	2,221	-91	-3.94	-584	-20.82
Total FT Students, All Programs	303	308	304	256	264	378	260	226	277	324	229	-48	-17.33	3	1.33
Student Hours, Reg Prog (Full-Time)	456.5	578.5	535.0	384.0	399.0	421.0	471.0	361.0	309.0	153.0	125.0	-184	-59.55	-236	-65.37
Student Hours, Reg Prog (Part-Time)	1,297.5	1,551.5	1,546.0	1,441.5	1,740.0	1,849.0	1,779.5	1,456.0	1,397.5	1,521.5	1,439.0	42	2.97	-17	-1.17
Student Hours, Reg Prog (Spec/2nd Deg)	101.0	59.0	59.0	47	67	37	64	51	41	10	40	-1	-2.44	-11	-21.57
Student Hours, Reg Prog (Overload)		2.5	1.5	0.5				1.0			0.0	0		-1	-100.00
Total Hours, Regular Program	1,855.0	2,189.0	2,140.0	1,872.5	2,206.0	2,307.0	2,314.5	1,868.0	1,747.5	1,684.5	1,604.0	-144	-8.21	-264	-14.13
Student Hours, DEAF		6.0									0	0		0	
Student Hours, DCP	6,431.0	6,505.0	5,964.0	5,454	5,558	6,374	4,632	4,373	4,095	3,739	3,118	-977	-23.86	-1,255	-28.70
Student Hours, RN to BSN	102	114	62	543	707	758	807	752	984	1,086	594	-390	-39.63	-158	-21.01
Student Hours, DCP/RN to BSN	6,533	6,619	6,026	5,997	6,265	7,132	5,439	5,125	5,079	4,825	3,712	-1,367	-26.91	-1,413	-27.57
Student Hours, EUEP	87	108	93	120	54	84	84	138	108	182	123	15	13.89	-15	-10.87
Student Hours, Physician Assistant Studies										788	786	786		786	
New Hours, Physician Assistant Studies												0		0	
Student Hours, Graduate Counseling								339	303	257	240	-63	-20.79	-99	-29.20
New Hours, Graduate Counseling										3	3	3		3	
Student Hours, Doctorate of Education	362	467	550	555	1,172	1,658	1,589	1,418	763	597	534	-229	-30.01	-884	-62.34
New Hours, Doctorate of Education							3	3		16		0		-3	-100.00
Student Hours, Graduate School	2,599	2,824	2,773	2,026	1,715	3,388	5,997	6,509	2,146	2,666	2,343	197	9.18	-4,166	-64.00
New Hours, Graduate School	381	744	495	147	171	67	38	28	76	7	46	-30	-39.47	18	64.29
Student Hours, KTA Doctoral									1,352	2,169	1,704	352	26.04	1,704	
New Hours, KTA Doctoral											3	3		3	
Student Hours, Masters of Nursing	326	242	360	457	508	552	570	444	309	396	385	76	24.60	-59	-13.29
New Hours, Master of Nursing	36	69	95	60	63	57	24	24	12	18	13	1	8.33	-11	-45.83
Student Hours, Doctors of Nursing					72	132	162	174	111	204	180	69	62.16	6	3.45
New Hours, Doctor of Nursing					72	66	63	108	87	90	84	-3	-3.45	-24	-22.22
Student Hours, Family Nurse Practitioner								117	422	451	345	-77	-18.25	228	194.87
New Hours, Family Nurse Practitioner								6	7			-7	-100.00	-6	-100.00
Student Hours, Education Specialist								63	196	265	222	26	13.27	159	252.38
New Hours, Education Specialist								63	0	7		0	#DIV/0!	-63	-100.00
Student Hours, School of Divinity	276	342	333	375	375	342	261	342	312	348	231	-81	-25.96	-111	-32.46
New Hours, School of Divinity	45	18	42	42	18	6	15	9	12	12	3	33.33		-3	-20.00
Student Hours, Doctor of Ministry		28	12	20	24		52	24	24		8	-16	-66.67	-16	-66.67
New Hours, Doctor of Ministry				4	4		28					0		0	
Student Hours, Graduate School of Business	1,969	1,854	1,713	1,779	1,728	1,754	1,677	1,482	1,395	1,074	1,164	-231	-16.56	-318	-21.46
New Hours, Graduate School of Business	435	795	582	333	309	303	387	294	264	159	183	-81	-30.68	-111	-37.76
Student Hours, Wealth and Trust Management								18	78	90	51	-27	-34.62	33	183.33
New Hours, Wealth and Trust Management								18	9	9	6	-7	-33.33	-12	-66.67
Total Hours, Graduate and Professional	5,507	5,757	5,747	5,212.0	5,594.0	7,826.0	10,308.0	10,930.0	7,792.0	9,305.0	8,193.0	-401	-5.15	-2,737	-25.04
New Hours, Graduate and Professional	897	1,626	1,214	586.0	637.0	499.0	549.0	559.0	464.0	321.0	350.0	-114	-24.57	-209	-37.39
Total Student Hours, All Programs	14,007.0	14,679.0	14,006.0	13,201.5	14,119.0	17,349.0	18,145.5	18,061.0	14,729.5	15,996.5	13,632.0	-1,098	-7.45	-4,429	-24.52



Enrollment History for Online Courses

Academic Year	Fall					Spring					Summer					Academic Year				
	TRADITIONAL UNDERGRAD	DCP (and all non-TUG UG)	GRADUATE	TOTAL	% Annual Change	TRADITIONAL UNDERGRAD	DCP (and all non-TUG UG)	GRADUATE	TOTAL	% Annual Change	TRADITIONAL UNDERGRAD	DCP (and all non-TUG UG)	GRADUATE	TOTAL	% Annual Change	TRADITIONAL UNDERGRAD	DCP (and all non-TUG UG)	GRADUATE	TOTAL	% Annual Change
99-00		42	17	59			113	7	120			56	79	135		0	211	103	314	
00-01		99	59	158	168%		210	72	282	135%		241	109	350	159%	0	550	240	790	152%
01-02		248	199	447	183%		364	289	653	132%		444	235	679	94%	0	1,056	723	1,779	125%
02-03		438	276	714	60%		703	354	1,057	62%		866	307	1,173	73%	0	2,007	937	2,944	65%
03-04	1	841	389	1,231	72%	22	1,257	474	1,753	66%		924	575	1,499	28%	23	3,022	1,438	4,483	52%
04-05		927	485	1,412	15%		1,095	584	1,679	-4%	1	985	548	1,534	2%	1	3,007	1,617	4,625	3%
05-06		1,093	596	1,689	20%		1,281	716	1,997	19%		1,076	653	1,729	13%	0	3,450	1,965	5,415	17%
06-07		1,006	531	1,537	-9%		1,332	725	2,057	3%	2	1,197	701	1,900	10%	2	3,535	1,957	5,494	1%
07-08	139	1,442	653	2,234	45%	46	1,687	672	2,405	17%	62	1,464	613	2,139	13%	247	4,593	1,938	6,778	23%
08-09	58	1,842	646	2,546	14%	56	1,854	720	2,630	9%	96	1,202	770	2,068	-3%	210	4,898	2,136	7,244	7%
09-10	97	1,930	791	2,818	11%	51	2,120	814	2,985	13%	100	1,676	872	2,648	28%	248	5,726	2,477	8,451	17%
10-11	81	2,403	971	3,455	23%		2,576	910	3,486	17%	10	1,978	852	2,840	7%	91	6,957	2,733	9,781	16%
11-12	157	2,590	975	3,722	8%	17	2,800	1,097	3,914	12%	50	1,748	938	2,736	-4%	224	7,138	3,010	10,372	6%
12-13	200	2,566	1,203	3,969	7%	371	2,414	1,199	3,984	2%	229	1,399	1,055	2,683	-2%	800	6,379	3,457	10,636	3%
13-14	3	2,606	1,595	4,204	6%	61	2,642	1,190	3,893	-2%	46	1,698	820	2,564	-4%	110	6,946	3,605	10,661	0%
14-15	25	3,022	1,304	4,351	3%	124	2,768	1,188	4,080	5%	42	1,630	919	2,591	1%	191	7,420	3,411	11,022	3%
15-16	8	2,893	1,219	4,120	-5%	6	2,803	1,177	3,986	-2%	33	1,419	858	2,310	-11%	47	7,115	3,254	10,416	-5%

Online Course Enrollment History - All Academic Programs

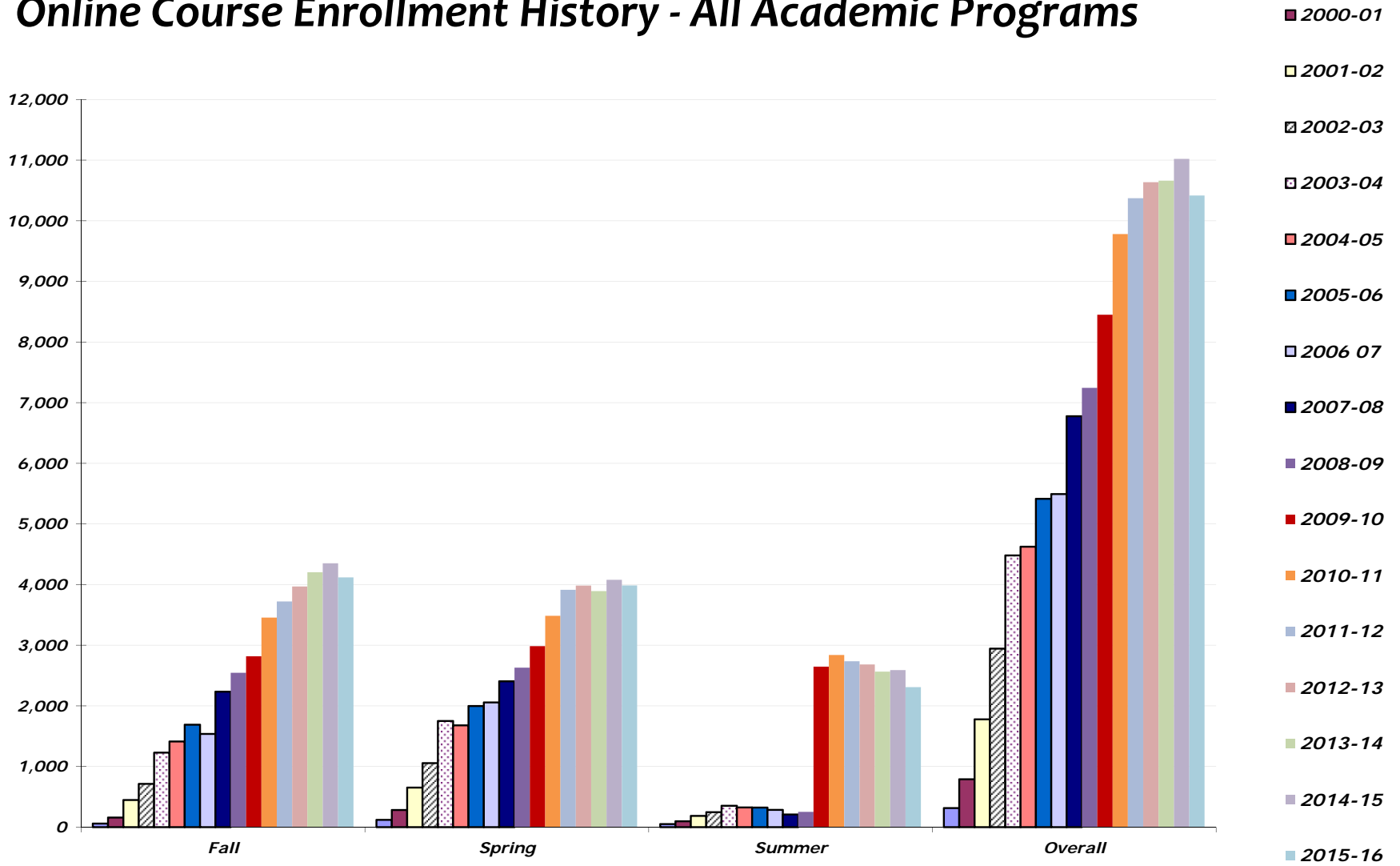

**COMPARISON OF ONLINE AND SEATED ENROLLMENT HOURS
DCP PROGRAM - FALL SEMESTERS**

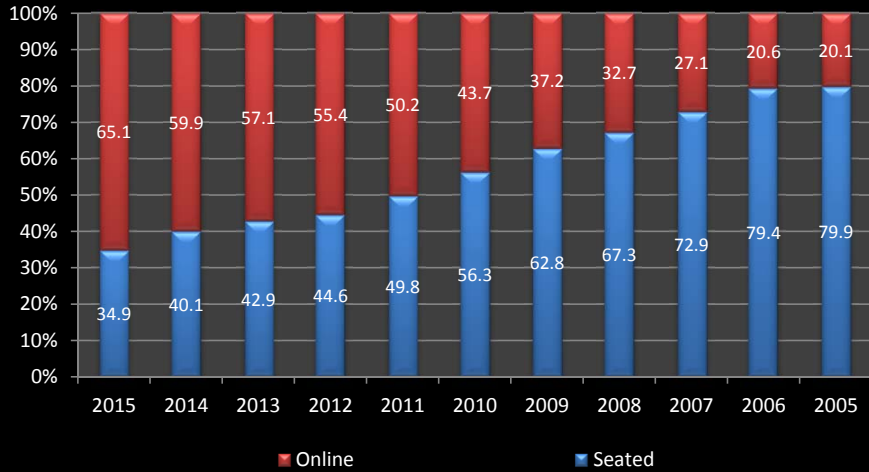

**COMPARISON OF ONLINE AND SEATED ENROLLMENT HOURS
DCP PROGRAM - SPRING SEMESTERS**

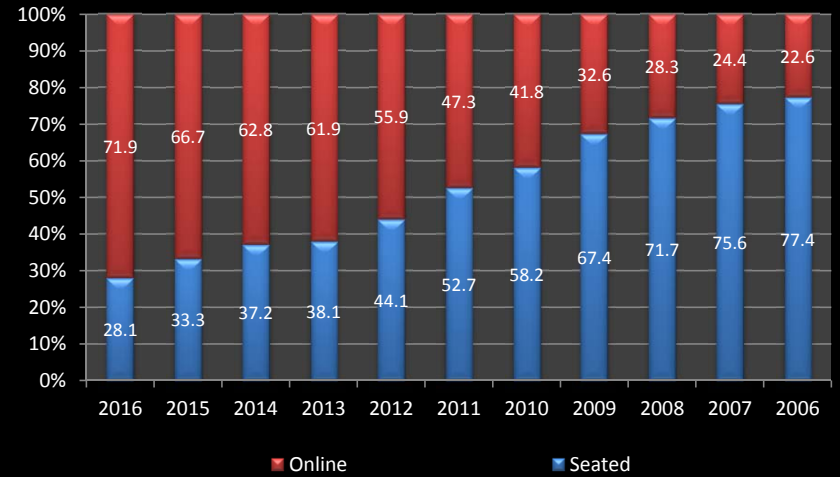

**COMPARISON OF ONLINE AND SEATED ENROLLMENT HOURS
DCP PROGRAM - SUMMER SEMESTERS**

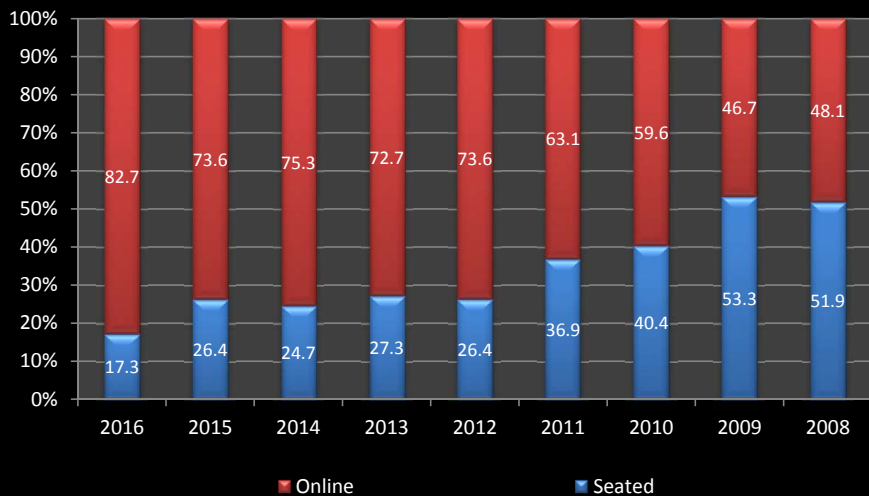

**COMPARISON OF ONLINE AND SEATED ENROLLMENT HOURS
DCP PROGRAM - BY ACADEMIC YEAR**

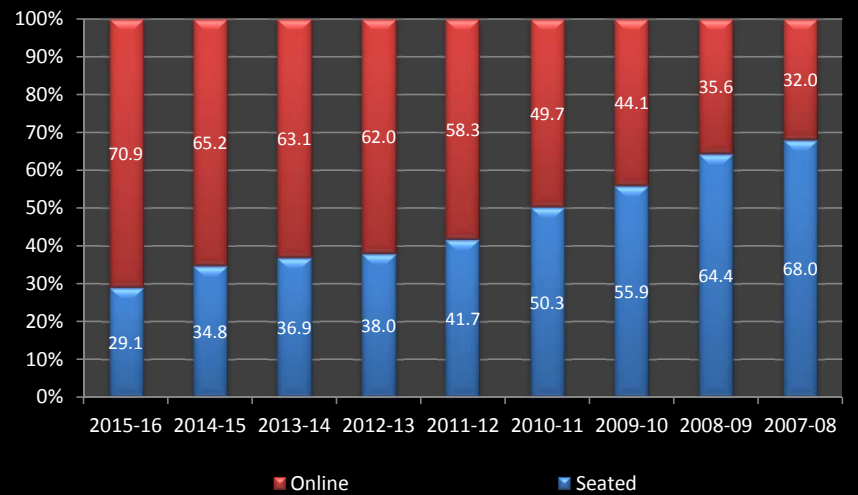

	First-Time First-Year Cohort		Traditional Undergrad Program		Traditional Undergrad Program (2nd Deg)		Degree Completion (GOAL) Program		Nursing (RN-BSN)		Statesville EDUC		Total Under Graduate		Special		Graduate Programs										School of Divinity			Total Post Baccalaur		Total All Programs																								
	N	%	N	%	N	%	N	%	N	%	N	%	N	%	N	%	N	%	N	%	N	%	N	%	N	%	N	%	N	%	N	%	N		%	N	%	N	%																	
Total Students	460		1,651		3		717		219		40		2,630		7		35		51		52		140		195		95		430		40		111		36		293		11		1,489		176		27		203		1,692		4,329					
Academic Status	460	100%	1,609	97%	3	100%	402	56%	53	24%	28	70%	2,095	80%					51	100%					17	9%			2	0%			1	1%			26	9%	1	9%			123	70%			123	61%	123	7%	2,218	51%				
Full Time			42	3%			315	44%	166	76%	12	30%	535	20%	7%		35	100%			52	100%	140	100%	178	91%	95	100%	428	100%	40	100%	110	99%	36	100%	267	91%	10	91%			53	30%	27	100%	80	39%	80	5%	615	14%				
Part Time																																																								
Gender	177	38%	688	42%	1	33%	191	27%	19	9%	5	13%	904	34%	3%		13	37%	18	35%	7	13%	46	33%	36	18%	6	6%	95	22%	8	20%	8	7%	3	8%	134	46%	8	73%	382	26%	86	49%	17	63%	103	51%	485	29%	1,389	32%				
Male			963	58%	2	67%	526	73%	200	91%	35	88%	1,726	66%	4%		22	63%	33	65%	45	87%	94	67%	159	82%	89	94%	335	78%	32	80%	103	93%	33	92%	159	54%	3	27%	1,107	74%	90	51%	10	37%	100	49%	1,207	71%	2,933	68%				
Female																																																								
Residence	415	90%	1,347	82%	1	33%			1	0%			1,349	51%							1	2%													2	1%			3	0%	5	3%			5	2%	8	0%	1,357	31%						
On Campus			304	18%	2	67%	717	100%	218	100%	40	100%	1,281	49%	7%		35	100%	51	100%	51	98%	140	100%	195	100%	95	100%	430	100%	40	100%	111	100%	36	100%	291	99%	11	100%	1486	100%	171	97%	27	100%	198	98%	1,684	100%	2,965	68%				
Commuter																																																								
Ethnicity	280	61%	1,099	67%	2	67%	466	65%	182	83%	22	55%	1,771	67%	6%		33	94%	42	82%	39	75%	83	59%	140	72%	85	89%	256	60%	9	23%	84	76%	29	81%	198	68%	5	45%	1003	67%	89	51%	12	44%	101	50%	1,104	65%	2,875	66%				
White			242	15%	1	33%	175	24%	15	7%	14	35%	447	17%	2	6%					10	19%	51	36%	53	27%	8	8%	154	36%	30	75%	17	15%	3	8%	73	25%	5	45%	406	27%	74	42%	11	41%	85	42%	491	29%	938	22%				
Black			56	3%			26	4%			2	5%	84	3%							2	4%	2	4%	1	1%	10	2%			1	1%	1	3%	9	3%			26	2%	4	2%	1	4%	5	2%	31	2%	115	3%						
Hispanic			24	1%			11	2%	3	1%	1	3%	39	1%									2	1%	2	1%	4	4%	4	4%	1	3%	1	3%	6	2%			21	1%	5	3%	2	7%	7	3%	28	2%	67	2%						
Asian			13	1%			5	1%	2	1%			20	1%									1	1%	1	1%	3	1%	1	3%	2	2%	1	3%			8	1%			8	0%	28	1%												
Indian			1	0%									1	0%											1	0%									2	1%			3	0%			3	0%	4	0%										
Non-Resident							1	0%					1	0%											1	0%											1	0%			1	0%			1	0%	2	0%								
Resident Alien							32	4%	16	7%	1	3%	260	10%	1%		3	6%	1	2%	2	1%	2	1%	2	2%	1	0%			3	3%	1	3%	5	2%	1	9%	21	1%	4	2%	1	4%	5	2%	26	2%	286	7%						
Unknown			4	0%			1	0%	1	0%			5	0%																															5	0%										
Undocumented																																																								
Age	18.95	4%	20.89		25.3		35.55		38.24		31.55				47%	30.8	27.9	33.38	43.44	41.96	36.96	36.55	42.93	42.43	48.19	34.03	36.64					41.1	45.96																							
Average			68		27		68		61		57				67%	55	53	61	68	61	55	60	69	62	84	63	55					83	76																							
Oldest			17		24		19		21		20				32%	21	23	21	30	26	25	24	30	25	30	22	22					22	26																							
Youngest																																																								
Religious Preference	194	42%	705	43%	3	100%	337	47%	110	50%	21	53%	1,176	45%	4%		14	40%	11	22%	31	60%	62	44%	69	35%	45	47%	148	34%	18	45%	63	57%	16	44%	117	40%	3	27%	597	40%	112	64%	18	67%	130	64%	727	43%	1,903	44%				
Baptist			68	4%			21	3%	7	3%	2	5%	98	4%			2	6%					6	4%	9	5%	6	6%	29	7%	3	3%	3	3%	1	3%	31	11%	1	9%	88	6%														
Catholic			31	2%			9	1%	8	4%			48	2%					1	2%	2	4%	3	2%	9	5%	3	1%	3	1%	1	1%	1	3%	7	2%			27	2%	2	1%	29	2%	77	2%										
Presbyterian			80	5%			36	5%	16	7%			132	5%			1	3%	3	6%	3	6%	10	7%	15	8%	7	7%	40	9%	2	5%	8	7%	2	6%	17	6%			108	7%	5	3%	2	7%	115	7%	247	6%						
Methodist			158	10%			76	11%	19	9%	6	15%	259	10%	4	11%	4	11%	3	6%	8	6%	20	10%	10	11%	55	13%	6	15%	10	9%	5	14%	26	9%	1	9%	148	10%	16	9%	2	7%	18	9%	166	10%	425	10%						
Nondenom			10	1%			1	0%	2	1%	1	3%	14	1%			2	6%					3	2%	3	2%	3	1%	3	1%	1	1%	1	3%	1	0%			11	1%			11	1%	25	1%										
Pentacostal			25	2%			7	1%	4	2%			36	1%							1	2%	2	1%	3	2%	3	2%	3	1%	1	1%	1	3%	1	0%			13	1%	3	2%	3	1%	16	1%	52	1%								
Church of God			20	1%			13	2%	4	2%			37	1%			1	3%	1	2%	2	4%	4	3%	6	3%	7	7%	4	1%	2	2%	2	2%	6	2%	1	9%	34	2%			34	2%	71	2%										
Lutheran			230	14%			217	30%	49	22%	10	25%	506	19%	3%		11	31%	35	69%	10	19%	40	29%	61	31%	20	21%	144	33%	13	33%	21	19%	9	25%	87	30%	5	45%	456	31%	36	20%	5	19%	41	20%	497	29%	1,003	23%				
Other			24	1%			24	1%					24	1%									5	4%			1	0%	1	0%	1	1%	1	1%			7	0%	2	1%	2	1%	9	1%	33	1%										
No Indication																																																								
Home Residence	323	70%	1,142	69%	3	100%	676	94%	165	75%	40	100%	2,026	77%	5%		19	54%	28	55%	44	85%	111	79%	158	81%	82	86%	400	93%	36	90%	81	73%	32	89%	223	76%	8	73%	1222	82%	136	77%	19	70%	155	76%	1,377	81%	3,403	79%				
North Carolina			126	8%																																																				

Student Count by Academic Major

By Level, by Department/School, from Highest to Lowest 6-Year Average Major Enrollment

DEPT/SCH	MAJOR	Level	Sp 16	Sp 15	Sp 14	Sp 13	Sp 12	Sp 11	6YAvg	1 Year % Change	6 Year % Change
ART	Art (BA)	U-Trad	6	7	4	8	9	12	7.7	-14.3	-50.0
ART	Art (BFA)	U-Trad	1	2	2	4	3	9	3.5	-50.0	-88.9
ART	Art Education	U-Trad	2	1	2	1	3		1.5	100.0	
BUSN	Business Administration	U-Trad	90	76	64	59	46	57	65.3	18.4	57.9
BUSN	Sport Management	U-Trad	50	60	51	39	53	56	51.5	-16.7	-10.7
BUSN	Accounting	U-Trad	29	31	32	33	28	24	29.5	-6.5	20.8
BUSN	Marketing	U-Trad	26	22	18	18	18	19	20.2	18.2	36.8
BUSN	International Business	U-Trad	20	20	15	12	16	14	16.2	0.0	42.9
BUSN	Economics/Finance	U-Trad	21	20	19	11	12	10	15.5	5.0	110.0
BUSN	Healthcare Management	U-Trad	13	20	11	13	6		10.5	-35.0	
BUSN	MIS / CISS	U-Trad	11	10	9	9	10	9	9.7	10.0	22.2
COMM	Communication Studies	U-Trad	64	59	41	55	66	72	59.5	8.5	-11.1
COMM	Journalism	U-Trad	18	19	21	23	19	15	19.2	-5.3	20.0
EDUC	Elementary Education	U-Trad	46	47	47	53	69	89	58.5	-2.1	-48.3
EDUC	Middle Grades Education	U-Trad	9	5	7	5	4	6	6.0	80.0	50.0
ENGL	English	U-Trad	30	32	27	21	33	33	29.3	-6.3	-9.1
ENGL	English Education	U-Trad	4	5	7	6	4	9	5.8	-20.0	-55.6
FLAN	American Sign Language	U-Trad	35	34	30	28	28	36	31.8	2.9	-2.8
FLAN	Spanish	U-Trad	2	4	5	5	6	10	5.3	-50.0	-80.0
FLAN	English as a 2nd Language	U-Trad	4	3	1	1	5	3	2.8	33.3	33.3
FLAN	French	U-Trad	1	1	1	3	2	1	1.5	0.0	0.0
FLAN	French Education	U-Trad	0	1	1	1	1		0.7	-100.0	
FLAN	Spanish Education	U-Trad	0	1	1				0.3	-100.0	
MATH	Computer Science	U-Trad	24	22	17	17	19	12	18.5	9.1	100.0
MATH	Mathematics	U-Trad	6	7	8	6	17	20	10.7	-14.3	-70.0
MATH	Mathematics Education	U-Trad	4	3	4	3	1	1	2.7	33.3	300.0
MUSC	Music Education (BM)	U-Trad	24	32	38	38	43	34	34.8	-25.0	-29.4
MUSC	Music Performance (BM)	U-Trad	7	9	9	7	10	8	8.3	-22.2	-12.5
MUSC	Music w/Emph Bus/Music Industry	U-Trad	6	5	9	7	12	9	8.0	20.0	-33.3
MUSC	Music Composition	U-Trad	7	5	3	5	4	4	4.7	40.0	75.0
MUSC	Music	U-Trad	1	2	3	3	3	3	2.5	-50.0	-66.7
MUSC	Sacred Music	U-Trad		2		1	1	5	1.8	-100.0	-100.0
MUSC	Music Education (BA)	U-Trad							0.0		
MUSC	Music Performance (BA)	U-Trad							0.0		
NSCI	Biology	U-Trad	74	82	68	66	77	61	71.3	-9.8	21.3
NSCI	Chemistry	U-Trad	18	20	20	20	26	25	21.5	-10.0	-28.0
NSCI	Environmental Science	U-Trad	0	2	3	4	2	3	2.3	-100.0	-100.0
NURS	Nursing (AA)	U-Trad	95	73	141	125	118	140	115.3	30.1	-32.1
NURS	Nursing (Generic BSN)	U-Trad	120	115	124	86	55	31	88.5	4.3	287.1
NURS	Nursing Intended (AA)	U-Trad	36	25	32	35	43	44	35.8	44.0	-18.2
PEWS	Health/Wellness	U-Trad		1	4	18	42	54	23.8	-100.0	-100.0
PEWS	Phys Educ and Health Educ	U-Trad	11	11	8	9	12	12	10.5	0.0	-8.3
PEWS	Physical Education	U-Trad						7	1.4		-100.0
PEWS	Sport Pedagogy	U-Trad	2	5					1.2	-60.0	
PRHS	Exercise Science Intended	U-Trad	42	45	32	9			21.3	-6.7	
PRHS	Exercise Science	U-Trad	22	25	15	9	9		13.3	-12.0	
PRHS	Athletic Training	U-Trad	12	10	13	12	10	8	10.8	20.0	50.0
PSYC	Psychology	U-Trad	95	102	108	112	124	104	107.5	-6.9	-8.7
RELI	Discipleship Studies	U-Trad	11	12	15	13	14	7	12.0	-8.3	57.1
RELI	Youth Discipleship Studies	U-Trad	9	12	14	11	6	5	9.5	-25.0	80.0
RELI	Biblical Studies	U-Trad	10	11	10	8	11	5	9.2	-9.1	100.0
RELI	Mission Studies	U-Trad	3	2	6	9	11	11	7.0	50.0	-72.7
RELI	Religious Studies	U-Trad				3	6	19	5.6		-100.0
RELI	Philosophy and Theology	U-Trad	4	4	4	5	7	7	5.2	0.0	-42.9
RELI	World Religions	U-Trad	1	1		1			0.5	0.0	

TRADITIONAL DAY PROGRAM

DEPT/SCH	MAJOR	Level	Sp 16	Sp 15	Sp 14	Sp 13	Sp 12	Sp 11	6YAvg	1 Year % Change	6 Year % Change
SSCI	Sociology	U-Trad	43	45	49	53	51	42	47.2	-4.4	2.4
SSCI	Political Science	U-Trad	13	14	18	18	20	9	15.3	-7.1	44.4
SSCI	History	U-Trad	5	12	16	15	12	19	13.2	-58.3	-73.7
SSCI	Global Studies	U-Trad	3	3	4	6	4	1	3.5	0.0	200.0
SSCI	History Education	U-Trad	8	6	2	3		1	3.3	33.3	700.0
SSCI	Social Sciences	U-Trad	1	2	4	2	4	1	2.3	-50.0	0.0
THEA	Theater Arts	U-Trad	3	4	4	4	8	8	5.2	-25.0	-62.5

BUSN	Business Administration	DCP	166	176	161	180	223	269	195.8	-5.7	-38.3
BUSN	Accounting	DCP	112	110	111	122	139	142	122.7	1.8	-21.1
BUSN	MIS / CISS	DCP	31	36	38	36	34	34	34.8	-13.9	-8.8
BUSN	Healthcare Management	DCP	56	41	38	24	24		30.5	36.6	
BUSN	Health Management	DCP				10	33	58	20.2		-100.0
EDUC	Elementary Education	DCP	34	34	29	23	26	16	27.0	0.0	112.5
NURS	Nursing (RN-BS)	DCP	198	268	212	178	186	180	203.7	-26.1	10.0
PSYC	Human Services	DCP	163	218	237	252	270	300	240.0	-25.2	-45.7
RELI	Religious Studies	DCP	16	14	21	20	25	17	18.8	14.3	-5.9
SSCI	Criminal Justice	DCP	90	102	120	106	89	77	97.3	-11.8	16.9

BUSN	Business Administration	Grad	170	169	213	216	221	243	205.3	0.6	-30.0
BUSN	Accounting	Grad	74	74	88	100	108	109	92.2	0.0	-32.1
BUSN	International Business Adm	Grad	16	22	22	22	17	20	19.8	-27.3	-20.0
BUSN	Wealth Trust Management	Grad	11	17	13				6.8	-35.3	
DIVN	Pastoral Care and Counsel	Grad	71	80	66	57	56	47	62.8	-11.3	51.1
DIVN	Pastoral Ministries (MDV)	Grad	45	43	55	66	59	63	55.2	4.7	-28.6
DIVN	Christian Education	Grad	28	33	38	39	40	47	37.5	-15.2	-40.4
DIVN	Pastoral Ministries (DMN)	Grad	18	16	21	21	19	19	19.0	12.5	-5.3
DIVN	Biblical Studies	Grad	9	9	16	16	18	16	14.0	0.0	-43.8
DIVN	Missiology	Grad	4	6	10	13	8	7	8.0	-33.3	-42.9
DIVN	Pastoral Care Couns (DMN)	Grad	13	14	11	7			7.5	-7.1	
DIVN	Intercultural Studies	Grad	8	15	9	6	3		6.8	-46.7	
DIVN	Pastoral Ministr (MDV/MA)	Grad	1		6				1.2		
DIVN	Men Health Counsel (MDV)	Grad			1	1	1	1	0.8		-100.0
DIVN	Business Administration	Grad						1	0.2		-100.0
DIVN	English	Grad							0.0		
DIVN	Religious Studies (MDV/MA)	Grad							0.0		
EDUC	Exec Leadership Stud (MA)	Grad	209	273	365	652	491		331.7	-23.4	
EDUC	Elementary Education	Grad	1	19	71	338	324	154	151.2	-94.7	-99.4
EDUC	Curriculum and Inst (EdD)	Grad	168	178	143	83	91	77	123.3	-5.6	118.2
EDUC	Educ Leadership Stud (EdD)	Grad	144	114	112	100	95	86	108.5	26.3	67.4
EDUC	Middle Grades Education	Grad		13	45	126	99	34	63.4	-100.0	-100.0
EDUC	School Administration	Grad		1	2	10	48	161	44.4	-100.0	-100.0
EDUC	Curriculum and Inst (MA)	Grad	150	93					40.5	61.3	
EDUC	Exec Leadership Stud (EdS)	Grad	31	49	32				18.7	-36.7	
EDUC	Organizational Lead (EdD)	Grad	38	19					9.5	100.0	
ENGL	English	Grad	17	11	3	7	7	14	9.8	54.5	21.4
NURS	Nursing (MS)	Grad	101	103	92	124	142	124	114.3	-1.9	-18.5
NURS	Family Nurse Pract (MS)	Grad	86	85	63	23			42.8	1.2	
NURS	Nursing (DNP)	Grad	33	30	29	24	24	12	25.3	10.0	175.0
PEWS	Sport Science	Grad	17	24	21	15	13	9	16.5	-29.2	88.9
PHYA	Physician Assistant Studies	Grad	82	52	24				26.3	57.7	
PSYC	Mental Health Counseling	Grad	33	39	42	48	57	50	44.8	-15.4	-34.0
PSYC	School Counseling	Grad	14	18	20	26	27	27	22.0	-22.2	-48.1
RELI	Religious Studies	Grad					4	2	1.2		-100.0

Undergraduate

	<u>Rate Description</u>	<u>Enrollment</u>	<u>Enrolled In Online Course</u>	<u>% Enrolled In Online Course</u>
01	Day Rate	1,494	207	13.86
01S	Day Second Degree Rate	3	0	0.00
02	DCP Rate	651	621	95.39
03	BSN Rate	200	200	100.00
04	SUEP Rate	40	39	97.50
05	Special Rate	6	0	0.00
08	Graduate Business (MBA) Rate	1	1	100.00
	Total	2,395	1,068	44.59

First Professional

	<u>Rate Description</u>	<u>Enrollment</u>	<u>Enrolled In Online Course</u>	<u>% Enrolled In Online Course</u>
07	Divinity Rate	164	27	16.46
07D	Divinity Doctoral Rate	25	0	0.00
	Total	189	27	14.29

Graduate

	<u>Rate Description</u>	<u>Enrollment</u>	<u>Enrolled In Online Course</u>	<u>% Enrolled In Online Course</u>
06	Graduate Rate	34	34	100.00
06A	Graduate PA Program	82	0	0.00
06C	Graduate Counseling Program	46	0	0.00
06D	Graduate Doctoral Rate	133	1	0.75
06E	Graduate Doctoral Rate KTA Pay	218	14	6.42
06F	Graduate FNP Program	99	60	60.61
06K	Graduate KTA	454	326	71.81
06N	Graduate Masters Nursing Rate	109	109	100.00
06P	Graduate DNP	34	19	55.88
06S	Graduate Education Specialist	34	32	94.12
08	Graduate Business (MBA) Rate	283	276	97.53
08W	Graduate Wealth & Trust	11	5	45.45
	Total	1,537	876	56.99
	ALL PROGRAMS	4,121	1,971	47.83

Department/School Enrollment Analysis by Instructor Classification (General Education TUG)

	Count of Sections (see note)	Sections Taught by FTF	Students Taught by FTF	% Stud Taught by FTF	Sections Taught by PTAd	Students Taught by PTAd	% Stud Taught by PTAd	Total PTAd Used	Enrollment			
									Total	Sect Avg	%Dept	%Univ
English	28	21	404	77.54	7	117	22.46	4	521	18.61	63.61	16.47
Religious Studies	23	16	315	69.08	7	141	30.92	6	456	19.83	51.01	14.42
World Languages	24	24	374	100.00					374	15.58	66.08	11.82
Health, Sport, Physical Ed	18	8	173	47.53	10	191	52.47	9	364	20.22	64.65	11.51
Social Sciences	15	15	354	100.00					354	23.60	34.44	11.19
Mathematics	15	13	255	84.44	2	47	15.56	1	302	20.13	52.07	9.55
Natural Sciences	17	17	284	100.00					284	16.71	34.05	8.98
Communication Studies	10	5	151	68.64	5	69	31.36	2	220	22.00	48.78	6.96
Business	4	3	98	76.56	1	30	23.44	1	128	32.00	5.03	4.05
Music	4	2	38		2	38		1	76	19.00	31.02	2.40
Art	3	3	63	100.00					63	21.00	39.38	1.99
Theater	2	2	21	100.00					21	10.50	35.00	0.66
Total	163	129	2,530	80.0%	34	633	20.0%	24	3,163	19.40		100.0

Department/School Enrollment Analysis by Instructor Classification (Upper Level TUG)

	Count of Sections (see note)	Sections Taught by FTF	Students Taught by FTF	% Stud Taught by FTF	Sections Taught by PTAd	Students Taught by PTAd	% Stud Taught by PTAd	Total PTAd Used	Enrollment			
									Total	Sect Avg	%Dept	%Univ
Business	45	40	752	90.49	5	79	9.51	3	831	18.47	32.64	20.84
Nursing	44	44	680	100.00					680	15.45	44.50	17.06
Psychology	23	23	442	100.00					442	19.22	52.18	11.09
Natural Sciences	34	32	390	92.20	2	33	7.80	1	423	12.44	50.72	10.61
Social Sciences	21	21	239	100.00					239	11.38	23.25	5.99
Communication Studies	23	17	166	73.45	6	60	26.55	2	226	9.83	50.11	5.67
World Languages	21	21	181	100.00					181	8.62	31.98	4.54
Religious Studies	16	15	161	90.96	1	16	9.04	1	177	11.06	19.80	4.44
Music	36	25	101	64.74	11	55	35.26	7	156	4.33	63.67	3.91
Prev Reb Health Sciences	16	16	144	100.00					144	9.00	100.00	3.61
Mathematics	16	16	134	100.00					134	8.38	23.10	3.36
English	13	13	121	100.00					121	9.31	14.77	3.03
Education	9	8	65	91.55	1	6	8.45	1	71	7.89	4.81	1.78
Health, Sport, Physical Ed	8	8	63	100.00					63	7.88	11.19	1.58
Art	13	13	60	100.00					60	4.62	37.50	1.50
Theater	8	7	27	100.00	1	12	30.77	1	39	4.88	65.00	0.98
Total	346	319	3,726	93.5%	27	261	6.5%	16	3,987	11.52		100.0

Department/School Enrollment Analysis by Instructor Classification (All TUG)

	Count of Sections (see note)	Sections Taught by FTF	Students Taught by FTF	% Stud Taught by FTF	Sections Taught by PTAd	Students Taught by PTAd	% Stud Taught by PTAd	Total PTAd Used	Enrollment			
									Total	Sect Avg	%Dept	%Univ
Business	49	43	850	88.63	6	109	11.37	4	959	19.57	37.67	13.41
Natural Sciences	51	49	674	95.33	2	33	4.67	1	707	13.86	84.77	9.89
Nursing	44	44	680	100.00					680	15.45	44.50	9.51
English	41	34	525	81.78	7	117	18.22	4	642	15.66	78.39	8.98
Religious Studies	39	31	476	75.20	8	157	24.80	7	633	16.23	70.81	8.85
Social Sciences	36	36	593	100.00					593	16.47	57.68	8.29
Communication Studies	33	22	317	71.08	11	129	28.92	4	446	13.52	98.89	6.24
Psychology	23	23	442	100.00					442	19.22	52.18	6.18
Mathematics	31	29	389	89.22	2	47	10.78	1	436	14.06	75.17	6.10
Health, Sport, Physical Ed	26	16	236	55.27	10	191	44.73	9	427	16.42	75.84	5.97
Music	40	27	139	59.91	13	93	40.09	8	232	5.80	94.69	3.24
World Languages	45	45	555	100.00					555	12.33	98.06	7.76
Prev Reb Health Sciences	16	16	144	100.00					144	9.00	100.00	2.01
Art	16	16	123	100.00					123	7.69	76.88	1.72
Education	9	8	65	91.55	1	6	8.45	1	71	7.89	4.81	0.99
Theater	10	9	48	80.00	1	12	20.00	1	60	6.00	100.00	0.84
Total	509	448	6,256	87.5%	61	894	12.5%	40	7,150	14.05		100.0

Department/School Enrollment Analysis by Instructor Classification (DCP)

	Count of Sections (see note)	Sections Taught by FTTF	Students Taught by FTTF	% Stud Taught by FTTF	Sections Taught by PTAd	Students Taught by PTAd	% Stud Taught by PTAd	Total PTAd Used	Enrollment			
									Total	Sect Avg	%Dept	%Univ
Business	64	10	168	15.76	54	898	84.24	35	1066	16.66	41.87	33.94
Social Sciences	27	6	121	27.82	21	314	72.18	13	435	16.11	42.32	13.85
Nursing	24	17	301	69.52	7	132	30.48	6	433	18.04	28.34	13.79
Psychology	25	3	35	12.50	22	245	87.50	19	280	11.20	33.06	8.91
Religious Studies	15	3	24	9.20	12	237	90.80	9	261	17.40	29.19	8.31
English	9	4	87	55.06	5	71	44.94	4	158	17.56	19.29	5.03
Mathematics	11	6	109	75.69	5	35	24.31	4	144	13.09	24.83	4.58
Natural Sciences	9	3	76	59.84	6	51	40.16	5	127	14.11	15.23	4.04
Health, Sport, Physical Ed	6	4	64	67.37	2	31	32.63	2	95	15.83	16.87	3.02
Education	11	11	76	100.00					76	6.91	5.15	2.42
Art	2				2	37	100.00	1	37	18.50	23.13	1.18
Music	1				1	13	100.00	1	13	13.00	5.31	0.41
World Languages	1	1	11	100.00					11	11.00	1.94	0.35
Communication Studies	1				1	5	100.00	1	5	5.00	1.11	0.16
Total	206	68	1,072	34.1%	138	2,069	65.9%	100	3,141	15.25		100.0

Department/School Enrollment Analysis by Instructor Classification (Graduate Level)

	Count of Sections (see note)	Sections Taught by FTTF	Students Taught by FTTF	% Stud Taught by FTTF	Sections Taught by PTAd	Students Taught by PTAd	% Stud Taught by PTAd	Total PTAd Used	Enrollment			
									Total	Sect Avg	%Dept	%Univ
Education	169	73	585	44.02	96	744	55.98	53	1,329	7.86	90.04	40.19
Divinity	47	44	553	93.89	3	36	6.11	3	589	12.53	100.00	17.81
Business	41	36	478	91.75	5	43	8.25	4	521	12.71	20.46	15.75
Nursing	59	44	315	75.90	15	100	24.10	13	415	7.03	27.16	12.55
Physician Assistant	10	9	238	88.81	1	30	11.19	1	268	26.80	100.00	8.10
Psychology	16	15	114	91.20	1	11	8.80	1	125	7.81	14.76	3.78
Health, Sport, Physical Ed	2	2	41	100.00					41	20.50	7.28	1.24
English	3	3	19	100.00					19	6.33	2.32	0.57
Total	347	226	2,343	70.8%	121	964	29.2%	75	3,307	9.53		100.0

Department/School Enrollment Analysis by Instructor Classification (All Programs)

	Count of Sections (see note)	Sections Taught by FTTF	Students Taught by FTTF	% Stud Taught by FTTF	Sections Taught by PTAd	Students Taught by PTAd	% Stud Taught by PTAd	Total PTAd Used	Enrollment			
									Total	Sect Avg	%Dept	%Univ
Business	154	89	1,496	58.76	65	1,050	41.24	43	2,546	16.53	100.00	18.72
Nursing	127	105	1,296	84.82	22	232	15.18	19	1,528	12.03	100.00	11.24
Education	189	92	726	49.19	97	750	50.81	54	1,476	7.81	100.00	10.85
Social Sciences	63	42	714	69.46	21	314	30.54	13	1,028	16.32	100.00	7.56
Religious Studies	54	34	500	55.93	20	394	44.07	16	894	16.56	100.00	6.57
Psychology	64	41	591	69.78	23	256	30.22	20	847	13.23	100.00	6.23
Natural Sciences	60	52	750	89.93	8	84	10.07	6	834	13.90	100.00	6.13
English	53	41	631	77.05	12	188	22.95	8	819	15.45	100.00	6.02
Divinity	47	44	553	93.89	3	36	6.11	3	589	12.53	100.00	4.33
Mathematics	42	35	498	85.86	7	82	14.14	5	580	13.81	100.00	4.27
World Languages	46	46	566	100.00					566	12.30	100.00	4.16
PEWSS	34	22	341	60.57	12	222	39.43	11	563	16.56	100.00	4.14
Communication Studies	34	22	317	70.29	12	134	29.71	5	451	13.26	100.00	3.32
Physician Assistant	10	9	238	88.81	1	30	11.19	1	268	26.80	100.00	1.97
Music	41	27	139	56.73	14	106	43.27	9	245	5.98	100.00	1.80
Art	18	16	123	76.88	2	37	23.13	1	160	8.89	100.00	1.18
Prev Reb Health Sciences	16	16	144	100.00					144	9.00	100.00	1.06
Theater	10	9	48	80.00	1	12	20.00	1	60	6.00	100.00	0.44
Total	1,062	742	9,671	71.1%	320	3,927	28.9%	215	13,598	12.80		100.0

Gardner-Webb University

Faculty Salary Analysis by Gender and Rank

(Blue-type indicates increase from previous year; red-type indicates decrease)

(9 month contracts)

	Men				Women				All				Female to Male Ratio	
	Range	Median	Mean	% Change	Range	Median	Mean	% Change	Range	Median	Mean	% Change		
All Ranks														
2005 - 06	30.0 - 83.5	52,200	52,347	#DIV/0!	22.0 - 69.2	45,050	45,173	#DIV/0!	22.0 - 83.5	49,400	49,173	#DIV/0!		0.863
2006 - 07	38.1 - 85.0	53,800	54,300	3.73%	26.2 - 71.2	47,500	47,434	5.01%	26.2 - 85.0	50,850	51,418	4.57%		0.874
2007 - 08	35.3 - 87.0	54,700	55,245	1.74%	30.0 - 73.7	46,900	48,374	1.98%	30.0 - 87.0	51,500	52,002	1.14%		0.876
2008 - 09	30.0 - 88.4	55,000	56,163	1.66%	30.9 - 75.9	51,500	50,875	5.17%	30.0 - 88.4	53,000	53,675	3.22%		0.906
2009 - 10	36.0 - 86.0	53,650	54,575	-2.83%	30.9 - 75.9	50,200	50,025	-1.67%	30.9 - 86.0	52,500	52,475	-2.24%		0.917
2010 - 11	37.1 - 88.6	55,645	57,111	4.65%	32.9 - 78.2	51,405	52,363	4.67%	32.9 - 88.6	54,080	54,843	4.51%		0.917
2011 - 12	38.2 - 97.9	56,230	58,733	2.84%	37.0 - 81.8	51,495	53,107	1.42%	37.0 - 97.9	54,540	55,979	2.07%		0.904
2012 - 13	39.0 - 97.9	56,010	58,458	-0.47%	37.0 - 81.8	51,240	52,466	-1.21%	37.0 - 97.9	54,240	55,571	-0.73%		0.897
2013 - 14	37.0 - 100.3	58,000	59,493	1.77%	35.8 - 86.8	52,400	53,995	2.91%	35.8 - 100.3	55,845	56,869	2.34%		0.908
2014 - 15	40.7 - 103.3	60,105	62,644	5.30%	36.9 - 92.9	53,935	55,531	2.84%	36.9 - 103.3	57,840	59,088	3.90%		0.886
2015 - 16	39.0 - 103.3	60,060	62,361	-0.45%	36.9 - 94.0	54,175	56,171	1.15%	36.9 - 103.3	57,680	59,286	0.34%		0.901
Professor														
2005 - 06	43.4 - 70.0	52,200	55,784	#DIV/0!	46.7 - 69.2	50,750	52,608	#DIV/0!	43.4 - 70.0	55,000	54,754	#DIV/0!		0.943
2006 - 07	44.4 - 70.8	57,450	57,842	3.69%	48.3 - 71.2	52,800	54,645	3.87%	44.4 - 71.2	56,600	56,865	3.86%		0.945
2007 - 08	44.9 - 87.0	58,100	59,434	2.75%	51.5 - 73.7	54,500	56,430	3.27%	44.9 - 87.0	57,000	58,433	2.76%		0.949
2008 - 09	35.9 - 86.0	60,050	61,190	2.95%	52.8 - 75.9	56,200	58,631	3.90%	35.9 - 86.0	59,100	60,237	3.09%		0.958
2009 - 10	36.0 - 86.0	59,000	59,148	-3.34%	52.8 - 75.9	56,200	58,625	-0.01%	36.0 - 86.0	58,100	58,953	-2.13%		0.991
2010 - 11	37.1 - 88.6	60,720	61,343	3.71%	53.2 - 73.2	59,870	61,013	4.07%	37.1 - 88.6	60,515	61,233	3.87%		0.995
2011 - 12	38.2 - 97.9	62,590	65,052	6.05%	51.5 - 74.3	61,650	61,006	-0.01%	38.2 - 97.9	61,975	63,557	3.80%		0.938
2012 - 13	43.0 - 97.9	61,130	64,062	-1.52%	51.5 - 74.3	59,250	60,194	-1.33%	43.0 - 97.9	61,000	62,742	-1.28%		0.940
2013 - 14	52.3 - 100.3	61,670	65,391	2.07%	52.8 - 76.1	59,370	61,161	1.61%	52.3 - 100.3	60,890	63,916	1.87%		0.935
2014 - 15	52.5 - 103.3	64,540	68,423	4.64%	54.4 - 92.9	61,160	64,423	5.33%	52.5 - 103.3	63,525	67,066	4.93%		0.942
2015 - 16	53.9 - 103.3	64,050	68,488	0.09%	54.4 - 94.0	62,720	64,844	0.65%	53.9 - 103.3	63,570	67,206	0.21%		0.947
Associate														
2005 - 06	44.0 - 83.5	54,000	55,850	#DIV/0!	42.7 - 52.5	47,850	47,666	#DIV/0!	42.7 - 83.5	49,900	52,073	#DIV/0!		0.853
2006 - 07	45.3 - 85.0	54,100	56,371	0.93%	43.9 - 53.7	50,800	49,500	3.85%	43.9 - 85.0	51,100	53,898	3.50%		0.878
2007 - 08	40.3 - 85.9	57,800	58,620	3.99%	40.0 - 59.3	52,500	50,254	1.52%	40.0 - 85.9	52,600	55,080	2.19%		0.857
2008 - 09	41.5 - 88.4	53,000	57,036	-2.70%	44.6 - 75.2	52,500	54,758	8.96%	41.5 - 88.4	53,000	56,154	1.95%		0.960
2009 - 10	41.5 - 72.1	53,200	54,170	-5.02%	31.8 - 75.2	50,300	51,314	-6.29%	31.8 - 75.2	52,500	53,156	-5.34%		0.947
2010 - 11	42.8 - 87.5	55,130	57,075	5.36%	47.1 - 77.5	54,110	56,573	10.25%	42.8 - 87.5	54,590	56,908	7.06%		0.991
2011 - 12	47.4 - 90.1	55,965	58,335	2.21%	38.5 - 81.8	53,735	55,477	-1.94%	38.5 - 90.1	55,350	57,326	0.73%		0.951
2012 - 13	49.8 - 73.5	55,700	56,900	-2.46%	41.5 - 81.8	53,735	55,805	0.59%	41.5 - 81.8	55,000	56,502	-1.44%		0.981
2013 - 14	51.0 - 75.4	58,780	58,678	3.12%	42.6 - 86.8	57,625	58,166	4.23%	42.6 - 86.8	57,850	58,446	3.44%		0.991
2014 - 15	50.6 - 76.1	62,150	60,839	3.68%	43.8 - 83.3	55,380	59,067	1.55%	43.8 - 83.3	59,250	59,890	2.47%		0.971
2015 - 16	53.1 - 76.1	62,365	61,221	0.63%	43.8 - 83.3	55,910	60,021	1.62%	43.8 - 83.2	59,565	60,696	1.35%		0.980
Assistant														
2005 - 06	30.0 - 66.1	44,500	47,017	#DIV/0!	22.0 - 62.2	41,800	41,994	#DIV/0!	22.0 - 66.2	43,750	44,882	#DIV/0!		0.893
2006 - 07	38.1 - 68.2	45,500	49,630	5.56%	26.2 - 64.0	43,450	44,788	6.65%	26.2 - 68.2	44,700	47,504	5.84%		0.902
2007 - 08	35.3 - 70.0	47,200	49,800	0.34%	30.0 - 71.2	43,600	46,208	3.17%	30.0 - 71.2	46,200	47,889	0.81%		0.928
2008 - 09	41.8 - 72.1	47,600	50,100	0.60%	30.9 - 72.1	47,200	47,084	1.90%	30.9 - 72.1	47,400	48,414	1.10%		0.940
2009 - 10	43.5 - 56.1	47,950	48,846	-2.50%	30.9 - 72.1	45,450	46,644	-0.93%	30.9 - 72.1	46,600	47,541	-1.80%		0.955
2010 - 11	43.3 - 57.8	49,030	50,185	2.74%	33.8 - 74.3	48,310	49,307	5.71%	33.8 - 74.3	48,620	49,619	4.37%		0.983
2011 - 12	45.0 - 80.0	50,000	53,119	5.85%	37.8 - 76.5	49,220	51,182	3.80%	37.8 - 80.0	50,000	51,967	4.73%		0.964
2012 - 13	47.9 - 80.0	52,750	56,696	6.73%	37.8 - 76.5	48,400	50,269	-1.78%	37.8 - 80.0	50,040	52,975	1.94%		0.887
2013 - 14	43.5 - 82.0	53,285	55,628	-1.88%	35.8 - 78.4	50,740	51,066	1.59%	35.8 - 82.0	51,250	53,285	0.59%		0.918
2014 - 15	44.9 - 84.4	53,980	55,466	-0.29%	36.9 - 70.0	52,375	52,007	1.84%	36.9 - 84.4	52,480	53,597	0.59%		0.938
2015 - 16	44.9 - 84.5	53,980	55,761	0.53%	36.9 - 65.0	52,375	51,883	-0.24%	36.9 - 84.5	52,480	53,491	-0.20%		0.930
Instructor														
2005 - 06		40,000	40,000		29.2 - 43.9	38,000	37,939	#DIV/0!	29.2 - 43.9	38,500	38,145	#DIV/0!		0.948
2006 - 07		40,000	40,000	0.00%	36.2 - 55.0	40,100	41,844	10.29%	36.2 - 55.0	40,050	41,660	9.21%		1.046
2007 - 08	40.0 - 45.0	41,000	42,000	5.00%	31.0 - 56.7	38,900	41,250	-1.42%	31.0 - 56.7	39,700	41,423	-0.57%		0.982
2008 - 09	30.0 - 51.0	41,600	41,750	-0.60%	31.9 - 58.4	40,650	42,164	2.22%	30.0 - 58.4	40,950	42,040	1.49%		1.010
2009 - 10	40.0 - 51.0	40,420	44,100	5.63%	31.9 - 52.4	40,900	41,145	-2.42%	31.9 - 52.4	41,100	42,069	0.07%		0.933
2010 - 11	41.2 - 52.5	43,470	45,424	3.00%	32.9 - 70.0	43,260	45,095	9.60%	32.9 - 70.0	43,260	45,170	7.37%		0.993
2011 - 12	41.0 - 54.1	44,770	45,831	0.90%	37.0 - 72.1	45,000	46,773	3.72%	37.0 - 72.1	44,925	46,519	2.99%		1.021
2012 - 13	39.0 - 54.1	44,770	45,546	-0.62%	37.0 - 72.1	44,705	46,913	0.30%	37.0 - 72.1	44,770	46,530	0.02%		1.030
2013 - 14	37.0 - 55.4	46,010	45,872	0.72%	37.9 - 73.9	45,000	46,645	-0.57%	37.0 - 73.9	45,570	46,424	-0.23%		1.017
2014 - 15	40.7 - 57.1	47,270	48,976	6.77%	38.0 - 76.1	45,675	47,114	1.01%	38.0 - 76.1	46,940	47,519	2.36%		0.962
2015 - 16	39.0 - 52.8	47,000	46,012	-6.05%	38.0 - 76.1	49,630	49,363	4.77%	38.0 - 76.1	47,315	48,601	2.28%		1.073

(9 month contracts)

Salary Ranges and Median Salaries

	Professor		Associate Professor		Assistant Professor		Instructor	
	Range	Median	Range	Median	Range	Median	Range	Median
1992 - 93	25 - 35		23 - 38		21 - 29		18 - 24	
1993 - 94	26 - 38		24 - 33		22 - 30		20 - 28	
1994 - 95	27 - 41		27 - 35		23 - 32		22 - 28	
1995 - 96	32 - 42		28 - 38		23 - 35		22 - 30	
1996 - 97	33 - 43		30 - 40		23 - 36		22 - 30	
1997 - 98	35 - 46		31 - 41		24 - 36		23 - 30	
1998 - 99	35 - 50		32 - 46		25 - 40		23 - 33	
1999 - 00	36 - 53		33 - 48		27 - 44		25 - 34	
2000 - 01	37 - 55		33 - 50		27 - 45		25 - 35	
2001 - 02	39 - 57		35 - 52		29 - 47		27 - 37	
2002 - 03	40.7 - 78.0	52,200	39.2 - 64.0	45,400	30.2 - 64.5	41,000	31.8 - 45.0	36,600
2003 - 04	41.5 - 80.0	54,000	39.5 - 65.8	47,700	31.1 - 68.0	43,000	32.7 - 46.2	36,950
2004 - 05	43.4 - 80.7	55,650	41.9 - 71.3	49,600	32.0 - 67.7	44,900	33.6 - 43.0	37,050
2005 - 06	43.4 - 70.0	53,400	42.7 - 83.5	49,900	22.0 - 66.1	43,750	29.3 - 43.9	38,500
2006 - 07	44.4 - 71.2	56,600	43.9 - 85.0	51,100	26.2 - 68.2	44,700	36.2 - 55.0	40,050
2007 - 08	44.9 - 87.0	57,000	40.0 - 85.9	52,600	30.0 - 71.2	46,200	31.0 - 56.7	39,700
2008 - 09	35.9 - 86.0	59,100	41.5 - 88.4	53,000	30.9 - 72.1	47,400	40.0 - 58.4	40,950
2009 - 10	36.0 - 86.0	58,100	31.8 - 75.2	52,500	30.9 - 72.1	46,600	31.9 - 52.4	41,100
2010 - 11	37.0 - 88.5	60,515	42.7 - 87.4	54,590	33.8 - 74.2	48,620	32.8 - 70.0	43,365
2011 - 12	38.2 - 97.9	61,975	38.5 - 90.1	55,350	37.8 - 80.0	50,000	37.0 - 72.1	44,925
2012 - 13	43.0 - 97.9	61,000	41.5 - 81.8	55,000	37.8 - 80.0	50,040	37.0 - 72.1	44,770
2013 - 14	52.3 - 100.3	60,890	42.6 - 86.8	57,850	35.8 - 82.0	51,250	37.0 - 73.9	45,470
2014 - 15	52.5 - 103.3	63,525	43.6 - 83.3	59,250	36.9 - 84.4	52,480	38.0 - 76.1	46,940
2015 - 16	53.9 - 103.3	63,570	43.8 - 83.3	59,565	36.9 - 84.5	52,480	38.0 - 76.1	47,315

Average Salaries

	Professor		Associate Professor		Assistant Professor		Instructor	
	Salary	Annual Change	Salary	Annual Change	Salary	Annual Change	Salary	Annual Change
1988 - 89	28,600	#VALUE!	24,600	#VALUE!	22,800	#VALUE!	19,300	#VALUE!
1989 - 90	29,200	2.1%	25,800	4.9%	23,500	3.1%	20,200	4.7%
1990 - 91	30,900	5.8%	26,800	3.9%	24,800	5.5%	21,100	4.5%
1991 - 92	31,400	1.6%	27,700	3.4%	26,200	5.6%	23,500	11.4%
1992 - 93	32,700	4.1%	29,700	7.2%	27,500	5.0%	23,700	0.9%
1993 - 94	34,400	5.2%	30,500	2.7%	29,800	8.4%	25,200	6.3%
1994 - 95	36,800	7.0%	32,200	5.6%	30,900	3.7%	26,800	6.3%
1995 - 96	39,300	6.8%	34,000	5.6%	31,900	3.2%	27,300	1.9%
1996 - 97	39,400	0.3%	35,400	4.1%	31,400	-1.6%	28,800	5.5%
1997 - 98	41,600	5.6%	37,300	5.4%	34,400	9.6%	30,800	6.9%
1998 - 99	43,900	5.5%	39,800	6.7%	36,600	6.4%	31,900	3.6%
1999 - 00	46,300	5.5%	41,300	3.8%	39,400	7.7%	33,200	4.1%
2000 - 01	48,600	5.0%	43,500	5.3%	40,500	2.8%	33,700	1.5%
2001 - 02	51,300	5.6%	45,700	5.1%	42,600	5.2%	35,900	6.5%
2002 - 03	53,146	3.6%	46,559	1.9%	42,542	-0.1%	37,042	3.2%
2003 - 04	55,037	3.6%	48,234	3.6%	45,856	7.8%	37,935	2.4%
2004 - 05	55,597	1.0%	50,712	5.1%	47,384	3.3%	37,900	-0.1%
2005 - 06	54,754	-1.5%	52,073	2.7%	44,882	-5.3%	38,145	0.6%
2006 - 07	56,865	3.9%	53,898	3.5%	47,504	5.8%	41,660	9.2%
2007 - 08	58,433	2.8%	55,080	2.2%	47,889	0.8%	41,423	-0.6%
2008 - 09	60,237	3.1%	56,154	1.9%	48,414	1.1%	42,040	1.5%
2009 - 10	58,953	-2.1%	53,156	-5.3%	47,541	-1.8%	42,069	0.1%
2010 - 11	61,232	3.9%	56,907	7.1%	49,619	4.4%	45,169	7.4%
2011 - 12	63,557	3.8%	57,326	0.7%	51,967	4.7%	46,519	3.0%
2012 - 13	62,742	-1.3%	56,502	-1.4%	52,975	1.9%	46,530	0.0%
2013 - 14	63,916	1.9%	58,446	3.4%	53,285	0.6%	46,424	-0.2%
2014 - 15	67,066	6.9%	59,890	6.0%	53,597	1.2%	47,519	2.1%
2015 - 16	67,206	5.1%	60,696	3.8%	53,491	0.4%	48,601	4.7%

Grade Distribution Summary

Full-Time Faculty

	TRADITIONAL UNDERGRADUATE							DCP/NON-TRAD UNDERGRADUATE							GRADUATE										
	NStud	QuPts	QPR	% A	% B	% C	% D	% F	NStud	QuPts	QPR	% A	% B	% C	% D	% F	NStud	QuPts	QPR	% A	% B		% C	% D	% F
Fall 04	5,642	15,904	2.819						661	2,027	3.067						1,259	4,444	3.530						Fall 04
Spring 05	5,440	15,644	2.876	36.4	32.3	19.3	6.0	6.1	803	2,478	3.086	42.0	33.6	14.7	5.8	4.0	1,472	5,375	3.651	71.5	23.0	4.4	0.2	0.9	Spring 05
Fall 05	5,733	16,017	2.794						727	2,171	2.986						1,497	5,433	3.629						Fall 05
Spring 06	5,184	14,887	2.872						734	2,215	3.018						1,666	6,068	3.642						Spring 06
Fall 06	6,238	18,233	2.923						794	2,530	3.186						1,572	5,628	3.580						Fall 06
Spring 07	5,504	16,169	2.938						1,000	3,186	3.186						1,765	6,451	3.655						Spring 07
Fall 07	6,242	18,422	2.951	41.7	29.8	16.6	5.8	6.1	825	2,773	3.361	59.4	23.9	12.2	2.4	2.1	1,756	6,257	3.563	69.0	21.9	6.8	1.0	1.3	Fall 07
Spring 08	5,583	16,282	2.916	39.4	30.2	18.4	6.8	5.2	898	2,804	3.131	49.8	26.3	14.9	4.5	4.6	1,681	6,052	3.600	71.1	20.9	6.0	0.8	1.1	Spring 08
Fall 08	6,490	19,014	2.930	41.4	28.8	17.3	6.3	6.2	883	2,846	3.223	55.2	26.3	9.2	4.5	4.9	1,705	6,137	3.599	71.1	21.5	5.3	0.3	1.8	Fall 08
Spring 09	5,778	16,922	2.929	41.0	28.8	18.1	6.2	5.9	781	2,533	3.243	54.9	26.2	11.1	3.6	4.1	1,835	6,501	3.543	67.7	23.2	6.9	0.2	2.0	Spring 09
Fall 09	6,286	18,136	2.885	38.7	29.3	19.7	6.6	5.8	831	2,639	3.176	52.9	25.3	13.0	4.0	4.8	1,788	6,408	3.584	70.2	22.1	5.4	0.1	2.1	Fall 09
Spring 10	5,779	16,772	2.902	39.7	28.6	19.4	6.6	5.7	936	2,974	3.177	51.8	28.3	10.9	3.7	5.2	1,730	6,305	3.645	73.2	20.9	4.4	0.2	1.3	Spring 10
Fall 10	6,436	18,797	2.921	42.0	27.6	18.3	6.1	6.0	741	2,384	3.218	55.5	24.7	11.1	4.2	4.6	1,804	6,485	3.595	72.2	21.1	3.9	0.4	2.4	Fall 10
Spring 11	5,697	16,402	2.879	40.6	28.3	17.8	6.7	6.7	873	2,743	3.142	48.8	30.5	12.7	3.0	5.0	1,763	6,393	3.626	72.4	21.7	4.5	0.2	1.2	Spring 11
Fall 11	6,574	19,089	2.904	40.5	29.4	17.6	6.7	5.8	762	2,408	3.160	54.7	23.9	11.8	2.9	6.7	1,591	5,610	3.526	67.2	24.3	5.7	0.4	2.5	Fall 11
Spring 12	5,925	16,981	2.866	39.0	29.6	18.4	6.4	6.5	1034	3,260	3.153	51.6	28.2	10.4	3.8	5.9	1,538	5,457	3.548	68.9	23.0	5.7	0.3	2.1	Spring 12
Fall 12	6,307	18,327	2.906	39.4	30.6	18.4	5.7	5.8	739	2,303	3.116	54.9	23.7	9.34	3.9	8.1	1,782	6,315	3.544	69.5	22.3	5.3	0.5	2.4	Fall 12
Spring 13	5,940	17,671	2.975	42.4	29.7	17.4	5.7	4.8	1093	3,391	3.102	51.8	24.7	12.5	4.0	7.0	1,821	6,557	3.601	71.1	22.7	4.6	0.1	1.6	Spring 13
Fall 13	6,220	19,017	3.057	44.5	30.3	16.7	4.6	3.9	842	2,523	2.996	49.3	25.8	10.5	4.8	9.7	1,904	6,822	3.583	72.8	19.4	5.1	0.5	2.2	Fall 13
Spring 14	5,816	17,478	3.005	43.6	29.6	16.9	5.2	4.7	1006	3,185	3.166	53.3	26.9	10.2	3.0	6.6	1,757	6,390	3.637	75.3	18.4	4.4	0.5	1.4	Spring 14
Fall 14	6,575	20,247	3.079	46.2	29.8	15.3	4.9	3.8	1011	3,058	3.025	47.4	27.6	13.7	3.4	7.9	1,804	6,511	3.609	72.9	20.7	4.4	0.5	1.5	Fall 14
Spring 15	6,018	18,412	3.059	45.0	29.8	17.1	4.3	3.8	1173	3,568	3.042	47.7	26.7	15.3	4.3	6.1	1,733	6,154	3.551	69.9	22.4	5.1	0.3	2.3	Spring 15
Fall 15	6,119	18,674	3.052	46.1	28.2	16.4	4.8	4.5	874	2,661	3.045	49.3	26.5	12.7	3.3	8.1	1,651	5,963	3.612	74.8	18.1	4.8	0.4	1.9	Fall 15
Spring 16	5,956	18,237	3.062	46.1	28.8	16.3	4.7	4.2	1019	3,021	2.965	45.5	27.6	14.2	4.1	8.5	1,722	6,123	3.556	71.8	19.5	5.5	0.9	2.3	Spring 16

Part-Time Adjunct Faculty

	TRADITIONAL UNDERGRADUATE							DCP/NON-TRAD UNDERGRADUATE							GRADUATE										
	NStud	QuPts	QPR	% A	% B	% C	% D	% F	NStud	QuPts	QPR	% A	% B	% C	% D	% F	NStud	QuPts	QPR	% A	% B		% C	% D	% F
Fall 04	1,787	5,530	3.095						2,771	9,146	3.301						613	2,295	3.744						Fall 04
Spring 05	1,189	3,814	3.208	41.8	30.8	17.3	4.8	5.3	2,823	9,446	3.346	55.0	26.9	13.0	2.2	3.1	407	1,521	3.737	74.6	18.2	4.4	0.3	2.5	Spring 05
Fall 05	1,742	5,616	3.224						2,988	9,977	3.339						358	1,278	3.570						Fall 05
Spring 06	1,421	4,572	3.217						3,070	10,358	3.374						264	965	3.655						Spring 06
Fall 06	1,403	4,652	3.316						2,928	9,746	3.329						362	1,328	3.669						Fall 06
Spring 07	1,289	4,281	3.321						3,099	10,083	3.254						573	2,068	3.609						Spring 07
Fall 07	1,541	5,031	3.265	56.4	24.1	12.6	3.3	3.6	2,858	9,428	3.299	55.4	27.6	11.7	2.2	3.1	411	1,530	3.723	78.3	18.5	1.7	0	1.5	Fall 07
Spring 08	1,202	4,049	3.369	60.2	24.1	10.8	1.9	2.9	3,049	10,008	3.282	56.8	25.9	10.3	2.9	4.2	393	1,488	3.786	86.8	7.9	3.6	0.8	1.0	Spring 08
Fall 08	1,464	4,835	3.303	57.7	26.7	8.7	2.2	4.8	2,553	8,112	3.177	50.2	29.7	12.9	2.3	5.0	388	1,430	3.686	76.8	18.6	2.8	0	1.8	Fall 08
Spring 09	1,229	4,191	3.410	64.4	21.7	7.8	2.4	3.6	2,744	8,906	3.246	55.2	26.4	10.9	2.7	4.8	292	1,136	3.890	92.1	6.8	0	0	1.0	Spring 09
Fall 09	1,708	5,692	3.333	57.1	27.8	9.7	2.1	3.3	2,622	8,510	3.246	55.1	26.9	10.3	2.6	5.0	319	1,216	3.824	83.7	14.7	1.6	0	0	Fall 09
Spring 10	1,394	4,758	3.413	61.6	24.0	10.0	2.8	1.6	2,678	8,683	3.242	54.6	27.5	10.4	2.3	5.1	387	1,473	3.806	85.5	11.4	1.8	0.8	0.5	Spring 10
Fall 10	1,833	6,014	3.281	57.2	25.3	11.1	2.2	4.2	3,104	9,901	3.190	53.1	27.0	11.8	2.9	5.2	873	3,385	3.878	92.0	6.1	1.2	0	0.8	Fall 10
Spring 11	1,606	5,415	3.372	64.1	20.6	10.0	2.1	3.3	3,072	9,912	3.227	55.0	25.9	11.5	2.9	4.8	1,092	4,195	3.842	89.7	7.9	1.3	0.2	0.9	Spring 11
Fall 11	1,581	5,224	3.304	60.0	23.7	9.4	2.3	4.6	2,934	9,532	3.249	56.9	25.6	9.4	2.2	5.9	1,073	4,040	3.765	84.2	12.3	1.8	0.5	1.2	Fall 11
Spring 12	1,213	4,040	3.331	62.9	21.6	8.1	2.1	5.1	2,676	8,602	3.214	58.2	23.0	9.2	2.5	7.1	1,266	4,850	3.831	89.9	7.7	0.7	0.1	1.6	Spring 12
Fall 12	1,713	5,601	3.270	58.3	24.1	10.4	3.0	4.3	2,904	9,330	3.213	59.4	20.9	9.1	3.6	7.1	1,083	4,097	3.783	88.2	8.5	1.1	0	2.2	Fall 12
Spring 13	1,052	3,602	3.424	66.1	20.4	8.4	2.4	2.8	2,373	7,683	3.238	58.3	22.2	11.0	2.8	5.7	1,120	4,283	3.824	89.6	8.4	0.6	0	1.4	Spring 13
Fall 13	1,605	5,357	3.338	60.5	23.2	10.3	3.2	2.7	2,466	8,102	3.286	60.9	21.7	8.9	2.7	5.8	1,338	5,111	3.820	89.5	7.9	0.8	0.1	1.7	Fall 13
Spring 14	1,286	4,338	3.373	60.7	25.6	8.6	2.5	2.6	2,331	7,482	3.210	57.1	24.2	9.3	2.4	7.0	788	2,968	3.767	87.8	7.9	1.8	0.1	2.4	Spring 14
Fall 14	1,193	4,082	3.422	62.4	25.0	8.5	2.3	1.8	2,613	8,573	3.281	58.6	24.8	8.8	2.1	5.7	742	2,753	3.710	85.2	9.2	2.2	0.3	3.2	Fall 14
Spring 15	1,140	3,784	3.319	60.1	24.2	8.4	4.0	3.2	2,270	7,291	3.212	57.1	23.7	9.8	2.8	6.5	707	2,602	3.680	82	12.3	2.4	0.1	3.1	Spring 15
Fall 15	1,761	6,031	3.425	64.5	23.2	7.0	2.6	2.7	2,516	8,030	3.192	57.8	23.1	8.5	2.7	7.9	663	2,477	3.736	87.8	6.8	1.8	0.0	3.6	Fall 15
Spring 16	975	3,212	3.295	57.0	27.7	8.6	2.6	4.1	2,113	6,581	3.115	55.6	22.3	9.9	3.1	9.1	511	1,936	3.789	87.5	9.4	1.2	0.0	2.0	Spring 16

All Faculty

	TRADITIONAL UNDERGRADUATE							DCP/NON-TRAD UNDERGRADUATE							GRADUATE										
	NStud	QuPts	QPR	% A	% B	% C	% D	% F	NStud	QuPts	QPR	% A	% B	% C	% D	% F	NStud	QuPts	QPR	% A	% B		% C	% D	% F
Fall 04	7,402	21,231	2.868	36.8	32.0	18.9	5.9	6.5	3,499	11,345	3.242	52.5	30.2	10.5	2.6	4.2	1,981	7,077	3.572	68.7	24.3	4.9	0.1	2.1	Fall 04
Spring 05	6,629	19,458	2.935	39.4	31.4	18.2	5.4	5.6	3,626	11,924	3.288	53.4	27.6	13.2	2.6	3.2	1,879	6,896	3.670	73.0	20.6	4.4	0.3	1.7	Spring 05
Fall 05	7,433	21,499	2.892	38.9	29.7	19.3	6.0	6.1	3,826	12,233	3.197	51.1	29.6	11.8	2.9	4.6	1,903	6,836	3.592	69.7	23.1	5.3	0.3	1.5	Fall 05
Spring 06	6,530	19,064	2.919	40.5	29.1	18.5	5.7	6.2	3,878	12,627	3.256	54.6	27.7	10.5	3.3	4.0	1,954	7,036	3.601	70.7	22.2	5.3	0.1	1.7	Spring 06
Fall 06	7,442	22,103	2.970	42.7	28.7	17.4	5.4	5.9	3,824	12,374	3.236	52.3	29.7	11.5	2.3	4.2	1,997	7,121	3.566	69.1	22.7	5.9	0.3	2.0	Fall 06
Spring 07	6,604	19,912	3.015	43.8	29.0	17.2	5.0	5.0	4,084	13,240	3.242	52.5	29.4	11.7	2.9	3.6	2,271	8,260	3.637	72.6	21.0	5.1	0.4	1.0	Spring 07
Fall 07	7,783	23,453	3.013	44.6	28.6	15.8	5.3	5.6	3,683	12,201	3.313	56.3	26.7	11.8	2.2	2.9	2,167	7,787	3.593	70.8	21.2	5.9	0.8	1.3	Fall 07
Spring 08	6,785	20,331	2.996	43.1	29.1	17.1	5.9	4.8	3,947	12,812	3.246	55.2	26.0	11.3	3.2	4.3	2,074	7,540	3.635	74.1	18.5	5.5	0.8	1.1	Spring 08
Fall 08	7,954	23,849	2.998	44.4	28.4	15.7	5.6	5.9	3,436	10,958	3.189	51.5	28.8	11.9	2.9	4.9	2,093	7,567	3.615	72.2	20.9	4.9	0.2	1.8	Fall 08
Spring 09	7,007	21,113	3.013	45.1	27.6	16.3	5.6	5.5	3,525	11,439	3.245	55.1	26.4	10.9	2.9	4.6	2,127	7,637	3.591	71.0	20.9	6.0	0.2	1.9	Spring 09
Fall 09	7,994	23,828	2.981	42.6	28.9	17.6	5.6	5.3	3,453	11,149	3.229	54.6	26.5	10.9	2.9	5.0	2,107	7,624	3.618	72.3	21.0	4.8	0.0	1.8	Fall 09
Spring 10	7,173	21,530	3.002	44.0	27.7	17.6	5.9	4.9	3,614	11,657	3.226	53.9	27.7	10.5	2.7	5.1	2,117	7,778	3.674	75.4	19.2	3.9	0.3	1.2	Spring 10
Fall 10	8,269	24,811	3.000	45.4	27.1	16.7	5.2	5.6	3,845	12,285	3.195	53.6	26.6	11.7	3.1	5.1	2,677	9,871	3.687	78.8	16.0	3.0	0.3	1.9	Fall 10
Spring 11	7,303	21,817	2.987	45.7	26.6	16.1	5.7	5.9	3,945	12,655	3.208	53.6	26.9	11.7	2.9	4.8	2,855	10,588	3.708	79.0	16.4	3.3	0.2	1.1	Spring 11
Fall 11	8,155	24,313	2.981	44.3	28.3	16.0	5.9	5.5	3,696	11,940	3.231	56.4	25.3	9.9	2.3	6.1	2,664	9,650	3.622	74.1	19.4	4.1	0.4	2.0	Fall 11
Spring 12	7,138	21,021	2.945	43.1	28.3	16.7	5.7	6.3	3,710	11,862	3.197	56.4	24.5	9.5	2.9	6.7	2,804	10,307	3.676	78.4	16.1	3.5	0.2	1.9	Spring 12
Fall 12	8,020	23,927	2.983	43.4	29.2	16.7	5.1	5.5	3,643	11,632	3.193	58.5	21.4	9.1	3.7	7.3	2,865	10,412	3.634	76.5	17.1	3.7	0.3	2.3	Fall 12
Spring 13	6,992	21,273	3.043	46.0	28.3	16.0	5.2	4.5	3,466	11,074	3.195	56.2	23.0	11.5	3.2	6.1	2,941	10,840	3.686	78.1	17.2	3.1	0.0	1.6	Spring 13
Fall 13	7,825	24,374	3.115	47.8	28.8	15.4	4.4	3.6	3,308	10,625	3.212	57.9	22.7	9.3	3.2	6.8	3,242	11,933	3.681	79.7	14.7	3.3	0.3	2.0	Fall 13
Spring 14	7,102	21,816	3.072	46.7	28.9	15.4	4.7	4.3	3,337	10,667	3.197	56.0	25.0	9.6	2.6	6.9	2,545	9,359	3.677	79.2	15.1	3.6	0.4	1.7	Spring 14
Fall 14	7,768	24,329	3.132	48.7	29.1	14.2	4.5	3.5	3,624	11,632	3.210	55.5	25.6	10.2	2.4	6.3	2,546	9,264	3.639	76.5	17.4	3.7	0.4	2.0	Fall 14
Spring 15	7,158	22,196	3.101	47.4	28.9	15.7	4.2	3.7	3,443	10,859	3.154	53.9	24.7	11.7	3.3	6.4	2,440	8,756	3.588	73.4	19.5	4.3	0.3	2.5	Spring 15
Fall 15	7,880	24,705	3.135	50.2	27.1	14.3	4.3	4.1	3,390	10,691	3.154	55.6	24.0	9.6	2.9	8.0	2,314	8,440	3.647	78.5	14.9	3.9	0.3	2.4	Fall 15
Spring 16	6,931	21,450	3.095	47.6	28.6	15.2	4.4	4.2	3,132	9,603	3.066	52.3	24.4	11.3	3.5	8.9	2,233	8,059	3.609	77.7	13.7	5.2	0.8	2.6	Spring 16



Degrees Conferred (beginning May 1971)

31,258

Rankings by Major and by Department/School

Associate in Arts Degrees

1,779

Major Field of Study			Department / School		
1	Nursing	1,690 94.997%	Nursing	1,690	94.997%
2	Secretarial Science	43 2.417%	Business	65	3.654%
3	General Business	19 1.068%	World Languages	18	1.012%
4	Sign Language Studies	17 0.956%	Nondepartmental	6	0.337%
5	Liberal Arts	6 0.337%			
6	Data Processing	3 0.169%			
7	Interpreter Training	1 0.056%			

Bachelors Degrees

21,039

Major Field of Study			Department / School		
1	Business Administration	4,436 20.567%	Business	7,887	36.566%
2	Social Science	3,370 15.624%	Social Sciences	4,242	19.667%
3	Nursing (RN-BSN)	1,398 6.482%	Psychology	1,591	7.376%
4	Accounting	1,296 6.009%	Education	1,461	6.774%
5	Religious Studies	1,099 5.095%	Nursing	1,462	6.778%
6	Psychology	957 4.437%	Religious Studies	1,320	6.120%
7	Human Services	634 2.939%	HSPE	841	3.899%
8	Elementary Education (Studies)	631 2.925%	Natural Sciences	633	2.935%
9	Business Management	536 2.485%	Visual and Performing Arts	467	2.165%
10	Management Information Systems	535 2.480%	Communication Studies	461	2.137%
11	Early Childhood Education	482 2.235%	World Languages	396	1.836%
12	Biology	464 2.151%	Mathematics	361	1.674%
13	Communication Studies	391 1.813%	English	339	1.572%
14	English	339 1.572%	Prev Rehab Health Sciences	99	0.459%
15	Health Education and Physical Education	334 1.549%	Nondepartmental	9	0.042%
16	Sociology	331 1.535%			
17	Physical Education	326 1.511%			
18	Criminal Justice	296 1.372%			
19	Intermediate Education	264 1.224%			
20	Health Management	263 1.219%			
21	Sport Management	239 1.108%			
22	Mathematics	234 1.085%			
23	American Sign Language	185 0.858%			
24	Music / Composition / Performance	180 0.835%			
25	History	175 0.811%			
26	Music Education	136 0.631%			
27	Spanish	128 0.593%			
28	Chemistry	120 0.556%			
29	Computer Information Systems	118 0.547%			
30	Computer Science	118 0.547%			
31	Health / Wellness	114 0.529%			
32	Data Processing	113 0.524%			
33	Religious Education	111 0.515%			
34	International Business	82 0.380%			
35	French	74 0.343%			
36	Journalism	70 0.325%			
37	Health Education	67 0.311%			
38	Athletic Training	65 0.301%			
39	Nursing (Generic BSN)	64 0.297%			
40	Political Science	64 0.297%			
41	Marketing	63 0.292%			
42	Middle Grades Education	61 0.283%			
43	Sacred Music	53 0.246%			
44	Finance/Economics	50 0.232%			
45	Theater Arts	49 0.227%			

46	Healthcare Management	43	0.199%
47	Biblical Literature and Languages	40	0.185%
48	Administrative Management	39	0.181%
49	Exercise Science	34	0.158%
50	Finance	34	0.158%
51	Art	32	0.148%
52	Industrial Management	26	0.121%
53	General Science	23	0.107%
54	Middle School Speciality Areas	23	0.107%
55	Discipleship Studies	21	0.097%
56	Medical Technology	15	0.070%
57	Music with Elective in Music Business	15	0.070%
58	Missiology	13	0.060%
59	Biblical Studies	9	0.042%
60	Business Education	9	0.042%
61	Liberal Arts	9	0.042%
62	Philosophy and Theology	9	0.042%
63	English as a Second Language	8	0.037%
64	Environmental Science	8	0.037%
65	Math / Computer Science	8	0.037%
66	Multidisciplinary Studies	7	0.032%
67	Youth Discipleship Studies	7	0.032%
68	Office Administration	5	0.023%
69	Physician's Assistant	3	0.014%
70	Social Studies	3	0.014%
71	Art Education	2	0.009%
72	Religion	2	0.009%
73	Social Services	2	0.009%
74	Ancient Languages	1	0.005%
75	Engineering	1	0.005%
76	Global Studies	1	0.005%
77	World Religions	1	0.005%

Graduate Degrees

8,440

Major Field of Study			Department / School		
1	Master of Business Administration	1,563 18.506%	Education	4,746	56.192%
2	School Administration	1,231 14.575%	Business	2,158	25.551%
3	Executive Leadership Studies	1,019 12.065%	Divinity	779	9.223%
4	Elementary Education	920 10.893%	Nursing	526	6.228%
5	Master of Accounting	474 5.612%	Psychology	237	2.806%
6	Nursing - MSN	403 4.771%	Physician Assistant Studies	21	0.249%
7	Middle School (Grades) Education	302 3.576%			
8	Sport Science	297 3.516%			
9	Pastoral Ministries	205 2.427%			
10	School Counseling	197 2.332%			
11	Early Childhood Education	194 2.297%			
12	Pastoral Care and Counseling	160 1.894%			
13	Mental Health Counseling	145 1.717%			
14	Christian Education	119 1.409%			
15	Educational Leadership (EdD)	124 1.468%			
16	International Business	109 1.291%			
17	Curriculum and Instruction (EdD)	101 1.196%			
18	Intermediate Education	98 1.160%			
19	Master of Divinity	97 1.148%			
20	Agency Counseling	92 1.089%			
21	English Education / English	90 1.066%			
22	Curriculum and Instruction (Master's)	77 0.912%			
23	Nursing - FNP	62 0.734%			
24	Nursing - DNP	61 0.722%			
25	Doctor of Ministries (DMin)	57 0.675%			
26	Physical Education	54 0.639%			
27	MDiv MBA	41 0.485%			
28	Missiology	30 0.355%			
29	Physician Assistant Studies	21 0.249%			
30	Health Education	15 0.178%			
31	Reading Education	15 0.178%			
32	Master of Christian Ministry	13 0.154%			

Graduation Rates by Undergraduate Major Field of Study

				Declared Majors as of April 2010						Declared Majors as of April 2011						Declared Majors as of April 2012					
Depart School	Major Code	Major Description	Prog	Total Majors	Grads in Major	Grads Oth Maj	Total Grads	Grad % in Field	Grad % All	Total Majors	Grads in Major	Grads Oth Maj	Total Grads	Grad % in Field	Grad % All	Total Majors	Grads in Major	Grads Oth Maj	Total Grads	Grad % in Field	Grad % All
BUSN	5	Accounting	TUG	24	19		19	79.17	79.17	24	19	1	20	79.17	83.33	28	23	1	24	82.14	85.71
BUSN	5	Accounting	DCP	146	126	6	132	86.30	90.41	141	120	4	124	85.11	87.94	139	116	3	119	83.45	85.61
BUSN	15	Business Administration	TUG	61	47	4	51	77.05	83.61	58	43	4	47	74.14	81.03	46	34	3	37	73.91	80.43
BUSN	15	Business Administration	DCP	252	205	4	209	81.35	82.94	268	211	9	220	78.73	82.09	223	162	10	172	72.65	77.13
BUSN	26	Economics and Finance	TUG	15	14	1	15	93.33	100.00	10	10		10	100.00	100.00	12	11		11	91.67	91.67
BUSN	30	Health Management	DCP	55	38	3	41	69.09	74.55	58	43	3	46	74.14	79.31	33	26	3	29	78.79	87.88
BUSN	31	Healthcare Management	DCP							4	3		3	75.00	75.00	24	8	7	15	33.33	62.50
BUSN	31	Healthcare Management	TUG													6	6		6	100.00	100.00
BUSN	46	Computer Information Systems	TUG	8	3	2	5	37.50	62.50	9	7		7	77.78	77.78	10	6	2	8	60.00	80.00
BUSN	46	Computer Information Systems	DCP	27	19	1	20	70.37	74.07	34	28	1	29	82.35	85.29	34	26	1	27	76.47	79.41
BUSN	50	Marketing	TUG	20	16	3	19	80.00	95.00	18	14	1	15	77.78	83.33	18	12	1	13	66.67	72.22
COMM	55	Communication Studies	TUG	55	51	1	52	92.73	94.55	75	56	2	58	74.67	77.33	66	55	2	57	83.33	86.36
COMM	57	Journalism	TUG	17	12	2	14	70.59	82.35	16	15	1	16	93.75	100.00	19	15	2	17	78.95	89.47
THEA	60	Theater Arts	TUG	9	6		6	66.67	66.67	8	5		5	62.50	62.50	8	7		7	87.50	87.50
WLAN	65	American Sign Language	TUG	43	37	1	38	86.05	88.37	37	28	3	31	75.68	83.78	28	20	4	24	71.43	85.71
BUSN	70	International Business	TUG	17	13		13	76.47	76.47	14	11	1	12	78.57	85.71	16	11	1	12	68.75	75.00
EDUC	165	Elementary Education	TUG	88	69	7	76	78.41	86.36	89	67	7	74	75.28	83.15	69	54	5	59	78.26	85.51
EDUC	165	Elementary Education	EUPE	23	15	1	16	65.22	69.57	16	11	2	13	68.75	81.25	26	14	2	16	53.85	61.54
EDUC	182	Middle Grades Education	TUG	9	6	1	7	66.67	77.78	7	5	1	6	71.43	85.71	6	2	3	5	33.33	83.33
ENGL	205	English	TUG	41	32	4	36	78.05	87.80	42	31	3	34	73.81	80.95	37	28	3	31	75.68	83.78
ARTS	255	Art	TUG	20	16	3	19	80.00	95.00	22	15	4	19	68.18	86.36	14	12	1	13	85.71	92.86
MUSC	260	Music	TUG	3	3		3	100.00	100.00	3	2		2	66.67	66.67	3	1		1	33.33	33.33
MUSC	265	Music Education	TUG	26	17	3	20	65.38	76.92	32	21	4	25	65.63	78.13	43	25	7	32	58.14	74.42
MUSC	270	Sacred Music	TUG	7	4	1	5	57.14	71.43	5	2	1	3	40.00	60.00	1	1		1	100.00	100.00
MUSC	275	Music Performance	TUG	7	2	3	5	28.57	71.43	8	3	2	5	37.50	62.50	10	4	1	5	40.00	50.00
MUSC	280	Music Composition	TUG	2	2		2	100.00	100.00	4	4		4	100.00	100.00	4	3	1	4	75.00	100.00
MUSC	290	Music with Elec Music Business	TUG	9	6		6	66.67	66.67	9	7		7	77.78	77.78	12	10	1	11	83.33	91.67
WLAN	300	English as a Second Language	TUG	5	5		5	100.00	100.00	3	3		3	100.00	100.00	5	3	1	4	60.00	80.00
WLAN	315	French	TUG							1	1		1	100.00	100.00	3	3		3	100.00	100.00
WLAN	320	Spanish	TUG	10	8	2	10	80.00	100.00	10	8	1	9	80.00	90.00	7	5		5	71.43	71.43
PRHS	340	Health/Wellness	TUG	52	42	4	46	80.77	88.46	55	43	3	46	78.18	83.64	42	30	5	35	71.43	83.33
PRHS	342	Exercise Science	TUG													9	7	1	8	77.78	88.89
BUSN	350	Sport Management	TUG	48	39	2	41	81.25	85.42	57	44	2	46	77.19	80.70	53	38	4	42	71.70	79.25

Depart School	Major Code	Major Description	Prog	Declared Majors as of April 2010						Declared Majors as of April 2011						Declared Majors as of April 2012					
				Total Majors	Grads in Major	Grads Oth Maj	Total Grads	Grad % in Field	Grad % All	Total Majors	Grads in Major	Grads Oth Maj	Total Grads	Grad % in Field	Grad % All	Total Majors	Grads in Major	Grads Oth Maj	Total Grads	Grad % in Field	Grad % All
PEWS	360	Physical Education	TUG	17	7	6	13	41.18	76.47	7	3	3	6	42.86	85.71						
PEWS	361	Physical Education & Health Ed	TUG	2			0	0.00	0.00	12	3	2	5	25.00	41.67	12	5	4	9	41.67	75.00
PHRS	365	Athletic Training	TUG	9	7		7	77.78	77.78	7	5	2	7	71.43	100.00	10	8		8	80.00	80.00
MATH	405	Computer Science	TUG	11	7		7	63.64	63.64	13	10		10	76.92	76.92	19	11	1	12	57.89	63.16
MATH	415	Mathematics	TUG	21	16	1	17	76.19	80.95	21	16		16	76.19	76.19	18	13	2	15	72.22	83.33
NSCI	452	Environmental Science	TUG	3	2		2	66.67	66.67	3	2		2	66.67	66.67	2	2		2	100.00	100.00
NSCI	455	Biology	TUG	69	47	6	53	68.12	76.81	64	49	3	52	76.56	81.25	76	48	8	56	63.16	73.68
NSCI	460	Chemistry	TUG	22	19		19	86.36	86.36	26	22	1	23	84.62	88.46	26	19	3	22	73.08	84.62
NURS	504	Nursing	TUG	2	1	1	2	50.00	100.00	31	25	2	27	80.65	87.10	55	36	12	48	65.45	87.27
NURS	505	Nursing AA	TUG	143	119		119	83.22	83.22	140	117		118	83.57	84.29	118	96		96	81.36	81.36
NURS	505	Nursing	DCP	137	120		117	87.59	85.40	177	157		156	88.70	88.14	186	162		162	87.10	87.10
PSYC	560	Psychology	TUG	82	66	5	71	80.49	86.59	109	85	6	91	77.98	83.49	124	94	9	103	75.81	83.06
RELI	607	Missiology	TUG	1		1	1	0.00	100.00	10	6	2	8	60.00	80.00	11	10	1	11	90.91	100.00
RELI	610	Biblical Studies	TUG							5	4	1	5	80.00	100.00	11	7	4	11	63.64	100.00
RELI	612	Discipleship Studies	TUG	1		1	1	0.00	100.00	9	6		6	66.67	66.67	14	12	1	13	85.71	92.86
RELI	614	Youth Discipleship Studies	TUG	1		1	1	0.00	100.00	5	2	3	5	40.00	100.00	6	4		4	66.67	66.67
RELI	625	Religious Studies	TUG	49	29	12	41	59.18	83.67	19	17	2	19	89.47	100.00	6	5	1	6	83.33	100.00
RELI	625	Religious Studies	DCP	11	7		7	63.64	63.64	17	8		8	47.06	47.06	25	10	1	11	40.00	44.00
RELI	627	Philosophy and Theology	TUG	2	2		2	100.00	100.00	7	6	1	7	85.71	100.00	7	6	1	7	85.71	100.00
SSCI	655	Criminal Justice	DCP	54	47	3	50	87.04	92.59	76	68	1	69	89.47	90.79	89	75	1	76	84.27	85.39
SSCI	660	History	TUG	15	7	1	8	46.67	53.33	20	11	3	14	55.00	70.00	12	9		9	75.00	75.00
PSYC	665	Human Services	DCP	138	121	5	126	87.68	91.30	273	237	4	241	86.81	88.28	267	236	2	238	88.39	89.14
SSCI	670	Political Science	TUG	12	7	2	9	58.33	75.00	9	7		7	77.78	77.78	20	16		16	80.00	80.00
SSCI	675	Social Sciences	TUG	4	4		4	100.00	100.00	1	1		1	100.00	100.00	4	2		2	50.00	50.00
SSCI	675	Social Sciences	DCP	164	130	25	155	79.27	94.51	27	22	5	27	81.48	100.00	1	1		1	100.00	100.00
SSCI	680	Global Studies	TUG	1	1		1	100.00	100.00	1	1		1	100.00	100.00	4	3	1	4	75.00	100.00
SSCI	690	Sociology	TUG	41	28	4	32	68.29	78.05	46	26	4	30	56.52	65.22	51	32	4	36	62.75	70.59
NURS	999	Nursing Intended - AA	TUG	57	9		9	15.79	15.79	44		16	16	0.00	36.36	43	0	12	12	0.00	27.91
xxx	xxx	Undecided/Undeclared	TUG	312		129	129	0.00	41.35	297		120	120	0.00	40.40	253		103	103	0.00	40.71

Longitudinal Comparison of Graduation and Retention Rates
Entering First-Time, Full-Time Student Cohort, Traditional Undergraduate Program

	2004	2005	2006	2007	2008	2009	2010	2011	2012	2013	2014	2015
One-semester retention												
All	90.5%	88.8%	89.7%	88.8%	89.2%	88.4%	87.9%	89.6%	88.9%	91.7%	88.9%	88.9%
Men	87.0%	87.5%	90.7%	88.2%	87.5%	89.8%	85.3%	90.2%	88.1%	90.4%	88.9%	89.8%
Women	92.9%	89.8%	89.1%	89.2%	90.5%	87.4%	90.1%	89.1%	89.6%	92.7%	88.8%	88.3%
One-year retention												
All	67.2%	65.5%	70.5%	74.8%	72.6%	73.1%	65.4%	66.6%	71.7%	73.7%	72.3%	68.9%
Men	59.0%	60.9%	68.9%	77.6%	70.7%	74.5%	59.2%	64.2%	70.2%	72.7%	71.4%	66.7%
Women	72.6%	68.9%	71.5%	72.8%	74.0%	72.0%	70.8%	68.5%	73.0%	74.5%	72.9%	70.3%
Non-Athletes	67.9%	62.2%	67.1%	73.7%	69.8%	70.1%	63.7%	62.4%	68.7%	73.0%	69.2%	65.6%
Athletes	65.1%	73.8%	79.1%	77.6%	80.0%	80.1%	69.2%	79.1%	78.5%	75.9%	79.3%	76.6%
Male	56.3%	69.0%	75.3%	78.6%	73.3%	76.4%	62.2%	81.3%	76.8%	70.9%	76.1%	74.7%
Female	78.6%	84.6%	86.8%	75.0%	90.0%	87.2%	84.4%	74.3%	81.5%	87.9%	84.5%	79.3%
Two-year retention*												
All	50.7%	57.8%	54.1%	62.6%	59.4%	58.7%	50.7%	52.7%	57.7%	63.6%	59.7%	
Men	42.9%	54.3%	50.3%	62.9%	56.5%	55.6%	42.7%	49.0%	51.5%	64.2%	61.3%	
Women	56.0%	60.2%	56.3%	62.4%	61.5%	61.0%	57.7%	55.6%	63.3%	63.2%	58.6%	
Non-Athletes	49.3%	54.8%	51.7%	60.9%	58.3%	57.0%	47.9%	50.3%	56.5%	62.4%	58.4%	
Athletes	54.7%	65.1%	60.0%	67.2%	62.4%	62.5%	57.3%	60.0%	60.4%	67.0%	62.7%	
Male	48.4%	60.9%	54.5%	66.3%	58.7%	55.1%	46.9%	57.5%	52.6%	62.0%	64.1%	
Female	64.3%	74.4%	71.1%	69.4%	68.0%	76.6%	80.0%	65.7%	74.1%	78.8%	60.3%	
Three-year retention*												
All	50.0%	56.2%	51.4%	60.2%	55.2%	52.9%	45.9%	50.3%	55.7%	61.5%		
Men	42.9%	52.7%	47.0%	60.0%	51.6%	47.4%	36.2%	45.6%	48.9%	61.5%		
Women	54.8%	58.7%	53.9%	60.4%	57.6%	57.1%	54.2%	54.1%	61.8%	61.5%		
Non-Athletes	48.0%	53.8%	48.3%	58.9%	53.6%	50.6%	43.3%	48.0%	54.2%	60.2%		
Athletes	55.6%	61.9%	59.1%	63.8%	59.2%	58.1%	51.7%	57.4%	59.1%	65.2%		
Male	48.4%	57.5%	53.2%	62.5%	53.3%	48.3%	39.8%	52.5%	52.6%	60.8%		
Female	66.7%	71.8%	71.1%	66.7%	68.0%	76.6%	77.8%	68.6%	70.4%	75.8%		
Four-year graduation												
All	38.6%	40.9%	36.9%	42.9%	40.8%	39.8%	35.0%	38.6%	45.3%			
Men	28.6%	34.8%	25.2%	40.0%	31.5%	29.6%	23.9%	31.4%	35.7%			
Women	45.2%	45.3%	43.8%	44.8%	47.3%	47.6%	44.7%	44.4%	54.1%			
Non-Athletes	38.9%	40.7%	36.3%	42.1%	39.6%	39.5%	33.2%	37.0%	44.1%			
Athletes	37.7%	41.3%	38.3%	44.8%	44.0%	40.4%	39.2%	43.5%	48.3%			
Male	26.6%	36.8%	27.3%	41.3%	32.0%	28.1%	27.6%	38.8%	40.0%			
Female	54.8%	51.3%	60.5%	52.8%	62.0%	63.8%	64.4%	54.3%	63.0%			
Five-year+ graduation												
All	48.0%	51.8%	48.4%	57.9%	53.4%	51.6%	44.6%	47.5%				
Men	40.4%	47.8%	41.1%	55.3%	48.4%	45.4%	34.4%	41.7%				
Women	53.1%	54.7%	52.7%	59.6%	56.9%	56.3%	53.4%	52.1%				
Non-Athletes	45.9%	49.4%	46.2%	56.3%	51.4%	50.0%	42.1%	45.1%				
Athletes	52.8%	57.9%	53.9%	62.1%	58.4%	55.1%	50.3%	54.8%				
Male	45.3%	54.0%	45.5%	58.8%	52.0%	44.9%	37.8%	50.0%				
Female	64.3%	66.7%	71.1%	69.4%	68.0%	74.5%	77.8%	65.7%				

Retention Rates by Academic Program

Traditional Undergraduate Values Based on "Same-Program" Identification

	Fall to Spring											
Traditional UG (FT)	F04-Sp05	F05-Sp06	F06-Sp07	F07-Sp08	F08-Sp09	F09-Sp10	F10-Sp11	F11-Sp12	F12-Sp13	F13-Sp14	F14-Sp15	F15-Sp16
Traditional UG (FT Transfers)		92.20%	91.82%	90.73%	91.08%	90.83%	90.65%	91.47%	89.20%	93.48%	91.58%	92.86%
Traditional UG (ADN Transfers)		90.12%	91.35%	76.74%	84.27%	83.33%	82.50%	80.20%	78.79%	88.66%	85.00%	84.13%
Traditional UG (First Time FT)		70.59%	85.19%	80.00%	97.37%	55.56%	82.93%	88.24%	89.47%	93.88%	80.56%	81.82%
GOAL (All)	90.50%	90.20%	89.70%	89.80%	89.26%	88.00%	88.32%	89.80%	88.90%	91.71%	88.84%	
GOAL (New)	91.68%	92.51%	91.86%	89.08%	90.91%	92.09%	88.62%	89.80%	86.61%	87.74%	89.24%	83.84%
BSN (All)	90.19%	90.15%	88.24%	83.67%	87.67%	90.16%	85.76%	84.74%	83.97%	85.43%	88.24%	78.24%
BSN (New)		88.76%	87.37%	89.58%	87.80%	88.43%	92.64%	87.65%	89.29%	92.95%	88.34%	88.60%
MSN (All)		89.47%	88.24%	80.65%	82.98%	82.86%	89.19%	85.51%	89.87%	92.42%	84.54%	88.33%
MSN (New)		88.37%	87.93%	95.45%	88.54%	93.75%	94.31%	96.95%	89.55%	86.67%	87.76%	85.98%
DNP (All)		83.87%	73.33%	96.67%	78.57%	92.86%	93.48%	92.11%	86.36%	72.73%	87.50%	83.87%
DNP (New)							92.31%	100.00%	100.00%	100.00%	97.06%	100.00%
FNP (All)							92.31%	100.00%	100.00%	100.00%	93.33%	100.00%
FNP (New)										100.00%	98.84%	100.00%
Grad School of Business (All)										100.00%	95.65%	100.00%
Grad School of Business (New)		85.41%	82.93%	84.51%	84.43%	81.68%	80.23%	81.87%	86.07%	85.95%	86.72%	86.83%
Wealth and Trust (All)		90.15%	77.44%	86.21%	75.00%	77.54%	80.37%	83.18%	84.85%	88.54%	89.19%	82.28%
Wealth and Trust (New)										64.29%	94.12%	100.00%
Graduate School (All)										69.23%	100.00%	100.00%
Graduate School (New)		91.95%	93.95%	92.36%	91.34%	90.27%	89.49%	85.96%	91.02%	-----	-----	-----
Graduate (All)		88.62%	91.48%	94.27%	87.90%	86.79%	86.84%	68.83%	81.63%	-----	-----	-----
Graduate (New)									92.41%	84.38%	88.57%	86.11%
Counseling									85.71%	88.89%	82.61%	77.78%
Licensure										92.54%	95.00%	97.87%
Physician Assistant									90.91%	0.00%	-----	-----
Ed. Specialist											95.65%	100.00%
KTA (All)										95.24%	92.11%	92.31%
KTA (New)							89.06%	91.47%	81.74%	88.35%	71.92%	69.84%
MDiv (All)							89.01%	86.85%	86.09%	80.61%	83.89%	81.69%
MDiv (New)		91.61%	91.19%	91.57%	94.48%	90.71%	90.91%	89.19%	90.00%	89.11%	87.30%	91.57%
DMin (All)		93.94%	88.64%	90.32%	94.12%	97.14%	88.57%	94.44%	86.96%	84.62%	87.50%	86.67%
DMin (New)		88.89%	89.47%	80.95%	81.82%	95.00%	80.00%	58.33%	96.43%	89.66%	84.85%	100.00%
		100.00%	85.71%	75.00%	50.00%	100.00%	66.67%	28.57%	100.00%	66.67%	83.33%	100.00%

	Spring to Summer											
DCP (All)	2004	2005	2006	2007	2008	2009	2010	2011	2012	2013	2014	2015
Graduate School of Business (o8)	80.69%	77.63%	80.18%	83.01%	81.88%	82.35%	82.65%	85.40%	74.73%	73.03%	74.25%	73.06%
Wealth and Trust Manage (o8W)			70.38%	74.53%	69.58%	73.55%	75.34%	77.12%	75.91%	70.90%	75.68%	75.85%
MSN (o6N)											92.31%	88.89%
DNP (o6P)			84.93%	81.48%	93.33%	89.66%	82.46%	83.06%	82.95%	80.36%	82.72%	81.82%
FNP (o6F)								100.00%	100.00%	100.00%	26.32%	100.00%
Graduate School										100.00%	100.00%	100.00%
Graduate (o6)			87.76%	89.15%	87.53%	84.96%	84.81%	84.98%	90.83%	-----	-----	-----
Counseling (o6C)										85.26%	70.83%	82.35%
Physician Assistant (o6A)											85.19%	91.11%
Ed. Specialist (o6S)											100.00%	100.00%
KTA (o6K)											100.00%	81.40%
								90.83%	92.17%	84.72%	47.06%	80.18%

	Spring to Fall											
Traditional Undergraduate (FT)	Sp04-F04	Sp05-F05	Sp06-F06	Sp07-F07	Sp08-F08	Sp09-F09	Sp10-F10	Sp11-F11	Sp12-F12	Sp13-F13	Sp14-F14	Sp15-F15
Traditional UG (FT Transfers)			78.64%	85.95%	85.66%	86.30%	85.92%	82.16%	82.25%	86.08%	84.09%	87.64%
Traditional UG (ADN Transfers)			66.67%	86.67%	60.00%	66.67%	62.96%	83.33%	68.18%	57.69%	72.73%	100.00%
DCP			66.67%	87.50%	50.00%	77.78%	40.00%	60.00%	50.00%	50.00%	80.00%	100.00%
BSN	87.24%	86.23%	85.02%	88.52%	86.38%	88.21%	86.44%	86.97%	81.99%	82.74%	85.19%	74.65%
MDiv			70.37%	85.19%	90.00%	77.78%	74.77%	76.06%	72.95%	82.26%	76.54%	81.29%
DMin			88.19%	91.97%	85.91%	90.75%	92.31%	86.29%	87.79%	93.33%	87.08%	84.91%
			100.00%	87.50%	94.44%	81.25%	88.89%	87.50%	89.47%	95.65%	91.67%	91.30%

	Summer to Fall											
DCP	2004	2005	2006	2007	2008	2009	2010	2011	2012	2013	2014	2015
Graduate School of Business (o8)	89.49%	93.85%	92.24%	92.76%	94.26%	91.68%	93.56%	92.15%	87.41%	90.80%	92.65%	90.38%
Wealth and Trust Manage (o8W)			84.64%	89.08%	86.32%	87.23%	87.29%	88.51%	86.32%	83.19%	83.75%	93.71%
MSN (o6N)										100.00%	85.71%	81.82%
DNP (o6P)			90.74%	92.11%	86.75%	87.06%	90.22%	94.12%	89.58%	90.36%	95.08%	88.00%
FNP (o6F)							100.00%	100.00%	92.31%	100.00%	100.00%	97.30%
Graduate School										95.65%	100.00%	100.00%
Graduate (o6)			89.95%	93.92%	93.42%	93.04%	90.61%	91.32%	71.95%	-----	-----	-----
Counseling (o6C)										89.47%	76.47%	89.47%
Licensure										100.00%	95.35%	81.08%
Physician Assistant (o6A)										100.00%	-----	-----
Ed. Specialist (o6S)											95.83%	98.08%
KTA (o6K)										100.00%	100.00%	97.22%
								97.33%	96.32%	89.05%	79.33%	77.08%

	Fall to Fall											
EdD (o6D)	F04-F05	F05-F06	F06-F07	F07-F08	F08-F09	F09-F10	F10-F11	F11-F12	F12-F13	F13-F14	F14-F15	F15-F16
KTA Doctorial (o6E)		91.18%	96.00%	100.00%	93.33%	94.69%	92.31%	92.12%	94.05%	96.99%	96.24%	94.66%
					33					86.59%	94.84%	97.40%

One-Year Retention Rate for First-Year Cohort Based on Entering SAT Scores

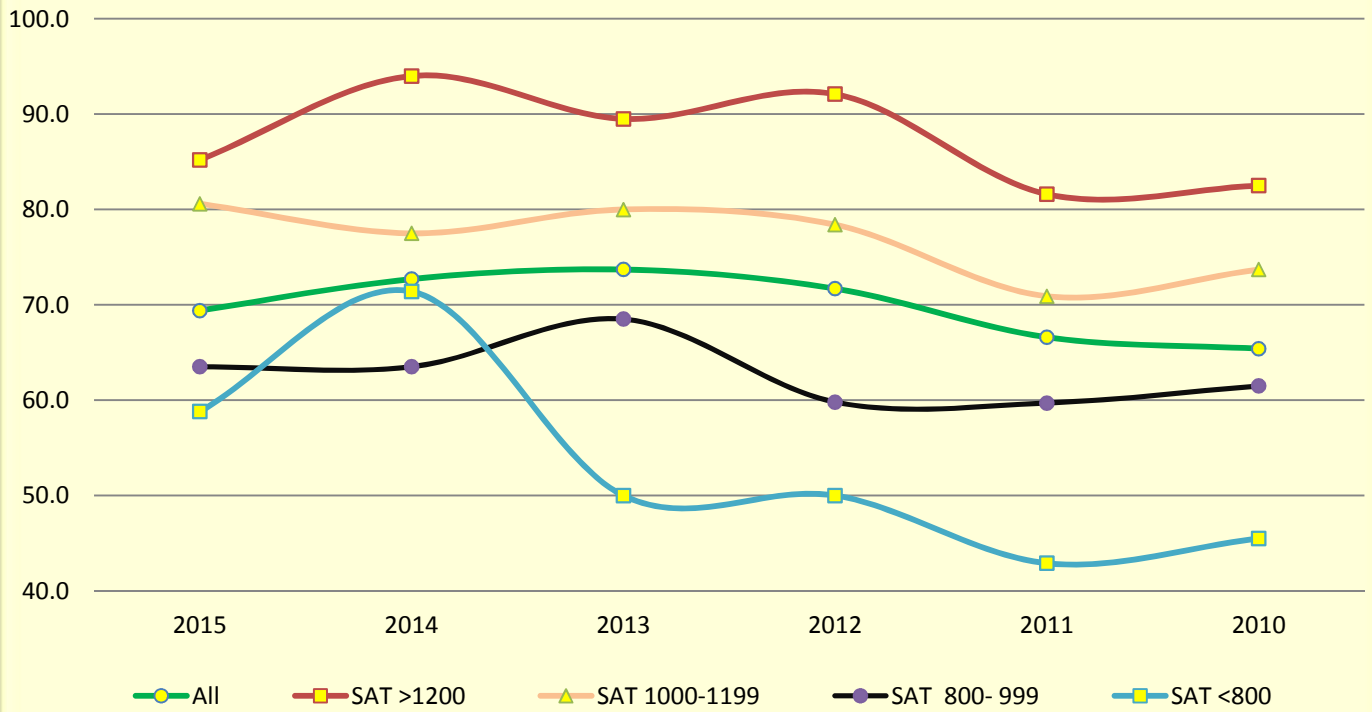

One-Year Retention Rate for First-Year Cohort Based on LEAP Courses Taken During Freshman Year

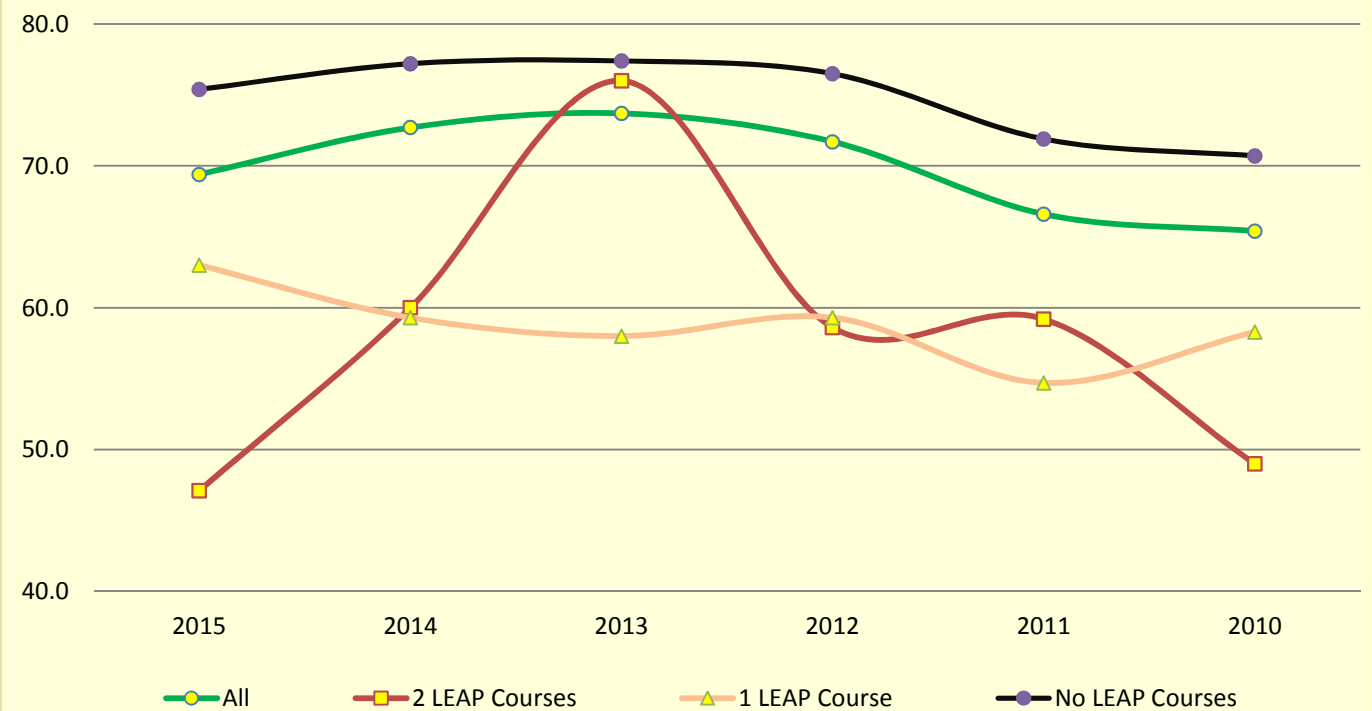

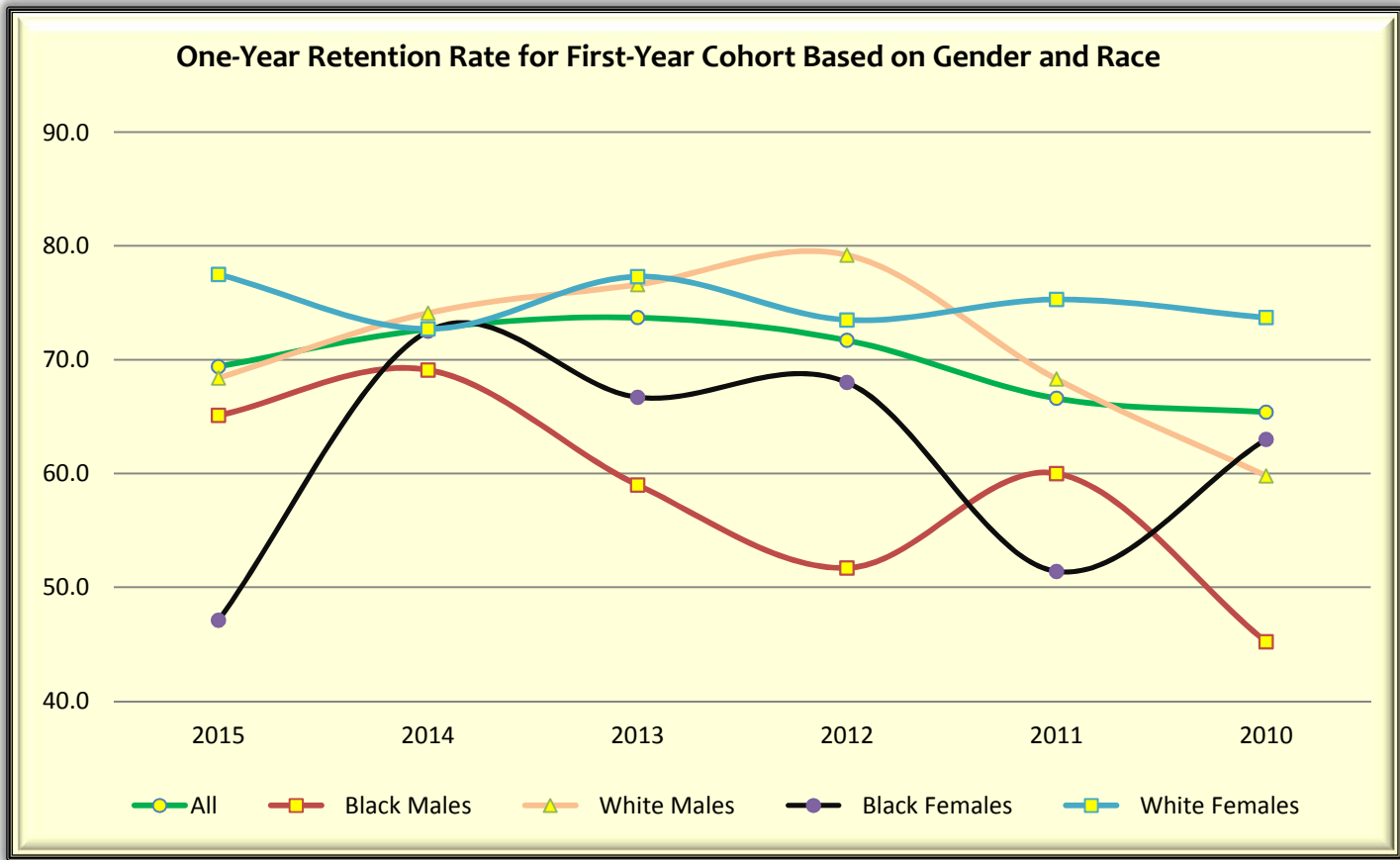
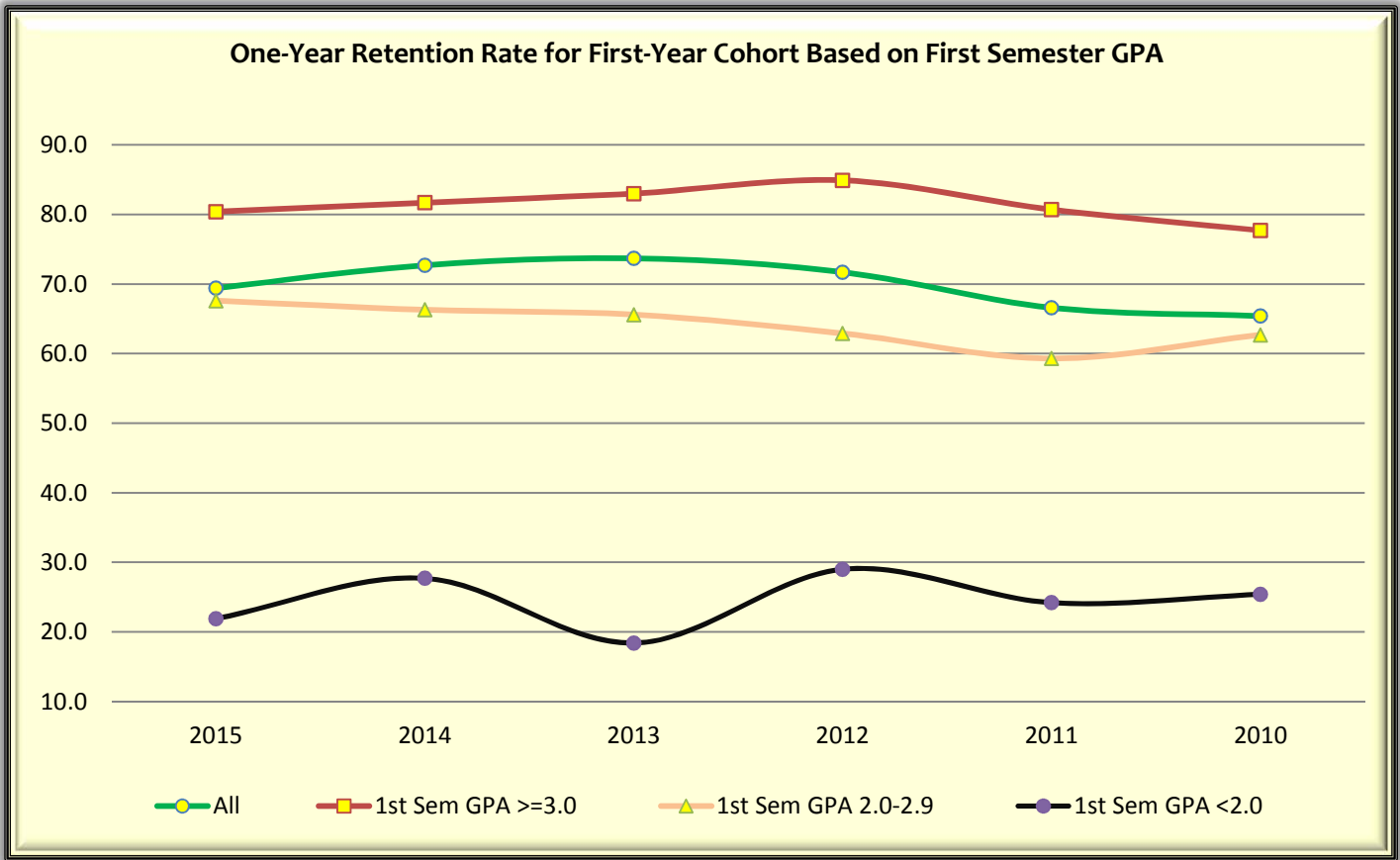



First Year Cohort Characteristics and Retention Summary

	2015		2014		2013		2012		2011		2010	
Total Cohort	460		494		434		494		461		471	
Gender	%	N	%	N	%	N	%	N	%	N	%	N
Male	38.5	177	40.3	199	43.1	187	47.6	235	44.3	202	46.3	218
Female	61.5	283	59.7	295	56.9	247	52.4	259	55.7	254	53.7	253
Ethnicity	%	N	%	N	%	N	%	N	%	N	%	N
White	60.9	280	66.4	328	67.2	292	60.2	297	59.9	273	59.2	279
Black	16.7	77	16.6	82	13.8	60	17.2	85	20.8	95	18.9	89
Hispanic	2.6	12	3.4	17	2.5	11	3.2	16	2.0	9	2.8	13
Other/Unknown	19.8	91	13.6	67	16.4	71	19.4	96	17.3	84	19.1	90
Home State	%	N	%	N	%	N	%	N	%	N	%	N
North Carolina	70.2	323	68.8	340	68.4	297	65.4	323	68.6	313	67.7	319
South Carolina	7.8	36	8.3	41	11.3	49	8.9	44	7.9	36	8.5	40
Georgia	4.1	19	5.1	25	3.5	15	5.0	25	5.0	23	4.9	23
Tennessee	1.3	6	1.4	7	1.1	7	1.8	9	0.4	2	1.3	6
Florida	2.8	13	3.4	17	2.3	10	4.1	20	3.5	16	4.5	21
Virginia	3.3	15	2.4	12	2.8	12	3.4	17	1.3	6	1.9	9
Athletes	%	N	%	N	%	N	%	N	%	N	%	N
Overall % of cohort	29.8	137	30.4	150	25.8	112	30.2	149	25.0	115	30.4	143
Male % of cohort	44.6	79	46.2	92	42.3	79	40.4	95	39.2	80	45.0	98
Female % of cohort	20.5	58	19.7	58	13.4	33	20.9	54	13.6	35	17.8	45
Avg Size HS Class												
All		251.9		259.1		266.1		274.4		289.1		260.4
Male		271.4		273.3		276.0		288.8		295.0		273.2
Female		242.3		250.0		259.2		260.4		284.9		249.8
High School Class Rank												
Average (All)		72.6		78.2		77.1		86.9		101.7		95.0
Average (Male)		91.3		102.7		87.4		111.4		119.3		117.8
Average (Female)		63.4		62.4		69.9		63.9		88.8		76.1
Top 10%	20.0	54	29.9	115	40.0	172	34.2	165	30.8	141	33.4	154
Top 25%	50.7	137	53.0	204	65.4	281	56.5	273	49.3	226	51.4	237
Top 50%	85.2	230	81.0	312	86.3	371	83.9	405	77.5	355	77.7	358
Avg HS Class % Rank												
All		28.9		28.7		27.9		31.8		35.2		35.6
Male		31.9		34.5		30.9		38.4		41.1		43.0
Female		27.4		24.9		25.9		25.5		38.8		29.5
Avg Traditional SAT												
All		979		1018		1015		1018		1006		1000
Male		964		1012		1024		1010		997		993
Female		988		1022		1008		1026		1013		1006

2nd Semester Retention

Entire Cohort	89.1	410-460	88.9	439-494	91.7	398-434	88.9	439-494	89.6	413-461	87.9	414-471
All Males	90.4	160-177	88.9	177-199	90.4	169-187	88.1	207-235	90.2	184-204	85.3	186-218
Black Males	93.0	40-43	83.3	35-42	82.1	32-39	80.0	48-60	90.0	54-60	75.8	47-62
White Males	90.8	89-98	89.3	100-112	90.6	97-107	91.7	110-120	92.1	93-101	86.6	97-112
All Females	88.3	250-283	88.8	262-295	92.7	229-247	90.0	232-259	89.1	229-257	90.1	228-253
Black Females	85.3	29-34	82.5	33-40	90.5	19-21	96.0	24-25	91.4	32-35	92.6	25-27
White Females	90.1	164-182	88.4	191-216	93.0	172-185	87.6	155-177	90.2	157-174	90.4	151-167
SAT > 1200	88.9	24-27	100	50-50	97.4	37-38	98.4	62-63	95.9	47-49	100	57-57
SAT 1000-1199	94.4	102-108	90.7	137-151	93.5	130-139	90.1	146-162	86.1	130-151	90.2	120-133
SAT 800- 999	90.5	124-137	86.2	137-159	90.4	132-146	83.1	157-189	90.1	163-181	84.6	154-182
SAT <800	85.3	29-34	85.7	12-14	80.0	8-10	81.3	13-16	82.1	23-28	84.9	28-33
2 LEAP Courses	74.5	38-51	67.5	27-40	80.0	20-25	82.8	24-29	87.8	43-49	85.7	42-49
1 LEAP Course	88.0	95-108	80.2	69-86	87.7	71-81	84.3	91-108	88.7	94-106	80.9	93-115
No LEAP Courses	92.0	277-301	93.2	343-368	93.6	307-328	90.8	324-357	90.2	276-306	90.9	279-307
1st Sem GPA >=3.0	94.5	275-291	94.5	325-344	95.8	293-306	93.2	272-292	95.6	263-275	93.6	244-260
1st Sem GPA 2.0-2.9	93.3	98-105	90.5	86-95	94.4	85-90	90.7	127-140	90.7	107-118	92.3	131-142
1st Sem GPA <2.0	57.8	37-64	50.9	28-55	52.6	20-38	64.5	40-62	69.4	43-62	58.2	39-67

3rd Semester Retention

Entire Cohort	69.4	319-460	72.7	359-494	73.7	320-434	71.7	354-494	66.6	307-461	65.4	308-471
All Males	66.7	118-177	71.4	142-199	72.7	136-187	70.2	165-235	64.2	131-204	59.2	129-218
Black Males	65.1	28-43	69.1	29-42	59.0	23-39	51.7	31-60	60.0	36-60	45.2	28-62
White Males	68.4	67-98	74.1	83-112	76.6	82-107	79.2	95-120	68.3	69-101	59.8	67-112
All Females	71.0	201-283	73.6	217-295	74.5	184-247	73.0	189-259	68.5	176-257	70.8	179-253
Black Females	47.1	16-34	72.5	29-40	66.7	14-21	68.0	17-25	51.4	18-35	63.0	17-27
White Females	77.5	141-182	72.7	157-216	77.3	143-185	73.5	130-177	75.3	131-174	73.7	123-167
SAT > 1200	85.2	23-27	94.0	47-50	89.5	34-38	92.1	58-63	81.6	40-49	82.5	47-57
SAT 1000-1199	80.6	87-108	77.5	117-151	80.0	111-139	78.4	127-162	70.9	107-151	73.7	98-133
SAT 800- 999	63.5	87-137	63.5	101-159	68.5	100-146	59.8	113-189	59.7	108-181	61.5	112-182
SAT < 800	58.8	20-34	71.4	10-14	50.0	5-10	50.0	8-16	42.9	12-28	45.5	15-33
2 LEAP Courses	47.1	24-51	60.0	24-40	76.0	19-25	58.6	17-29	59.2	29-49	49.0	24-49
1 LEAP Course	63.0	68-108	59.3	51-86	58.0	47-81	59.3	64-108	54.7	58-106	58.3	67-115
No LEAP Courses	75.4	227-301	77.2	284-368	77.4	254-328	76.5	273-357	71.9	220-306	70.7	217-307
1st Sem GPA >=3.0	80.4	234-291	81.7	281-344	83.0	254-306	84.9	248-292	80.7	222-275	77.7	202-260
1st Sem GPA 2.0-2.9	67.6	71-105	66.3	63-95	65.6	59-90	62.9	88-140	59.3	70-118	62.7	89-142
1st Sem GPA <2.0	21.9	14-64	27.7	15-55	36.4	7-38	29.0	18-62	24.2	15-62	25.4	17-67

First-Year, Full-Time Cohort by North Carolina High School

Fall 2015

Crest	21	The following have - 3	Grace Christian
Starmount	16	Chase	Gray Stone Day
Kings Mountain	11	Cherryville	Harnett Central
Metrolina Christian	11	Cleveland Early College	Hayesville
East Lincoln	10	East Davidson	Hickory Ridge
Marvin Ridge	10	East Wake	Highlands Tech
Shelby	10	North Gaston	Hopewell
Asheboro	9		Hunter Huss
Grace Academy	9		Jesse C Carson
Walter M Williams	9	The following have - 2	Knightdale
Eastern Wayne	8	A C Reynolds	Lincoln Charter
South Point	7	Anson	Madison
East Henderson	6	Ashe County	McDowell Early College
Heritage	6	Bandys	Millers Creek Christian
Home School	6	East Gaston	Mitchell
Lake Norman	6	Hickory Grove Christian	Monroe
Brevard	5	North Wilkes	Mount Pleasant
Burns	5	Pine Lake Preparatory	Nash Central
Caldwell	5	Robert L Patton	New Bern
Forbush	5	Rutherford Early College	North Buncombe
Middle Creek	5	South Iredell	North Davidson
Pinecrest	5	South Stokes	North Lincoln
Pisgah	5	Union	North Mecklenburg
Thomas Jefferson	5	White Oak	North Raleigh Christian
		Wilkes Central	North Rowan
		Winston-Salem Christian	North Surry
The following have - 4			Olympic
Athens Drive			Phillip O Berry
Avery County		The following have - 1	Pine Forest
Ayden-Grifton		Bishop McGuinness Catholic	Polk County Early Coll
Clyde A Erwin		Bunker Hill	Rockingham County
Cramerton Christian		Calvary Baptist Day	Ronald Wilson Reagan
Eugene Ashley		Central Cabarrus	Rutherfordton-Spindale Central
East Rutherford		Charles E Jordan	Saint Stephens
Holly Springs		City School of Medicine	South Mecklenburg
Independence		Cleveland	Southern Guilford
J F Webb		Community of Davidson	Stanhope Elmore
Leesville Road		Concord First Assembly	Terry Sanford
Mallard Creek		David W Butler	Trilogy The
McDowell		Early College Of Forsyth	Tuscola
North Iredell		East Burke	Union Pines
Panther Creek		East Wilkes	Vandalia Christian
Polk County		Enka	Victory Christian
Ragsdale		Enloe Magnet	Victory Christian Center
Rosewood		Franklinton	Warren Early College
South Caldwell		Fred T Foard	Watauga
West Henderson		Freedom Christian	Wesleyan Christian
West Lincoln		Freedom	West Johnston
		Gaston Christian	West Stanly

Average Composite SAT Scores (Verbal + Math) First-Time Cohorts (1996-2015) Gender Breakdown

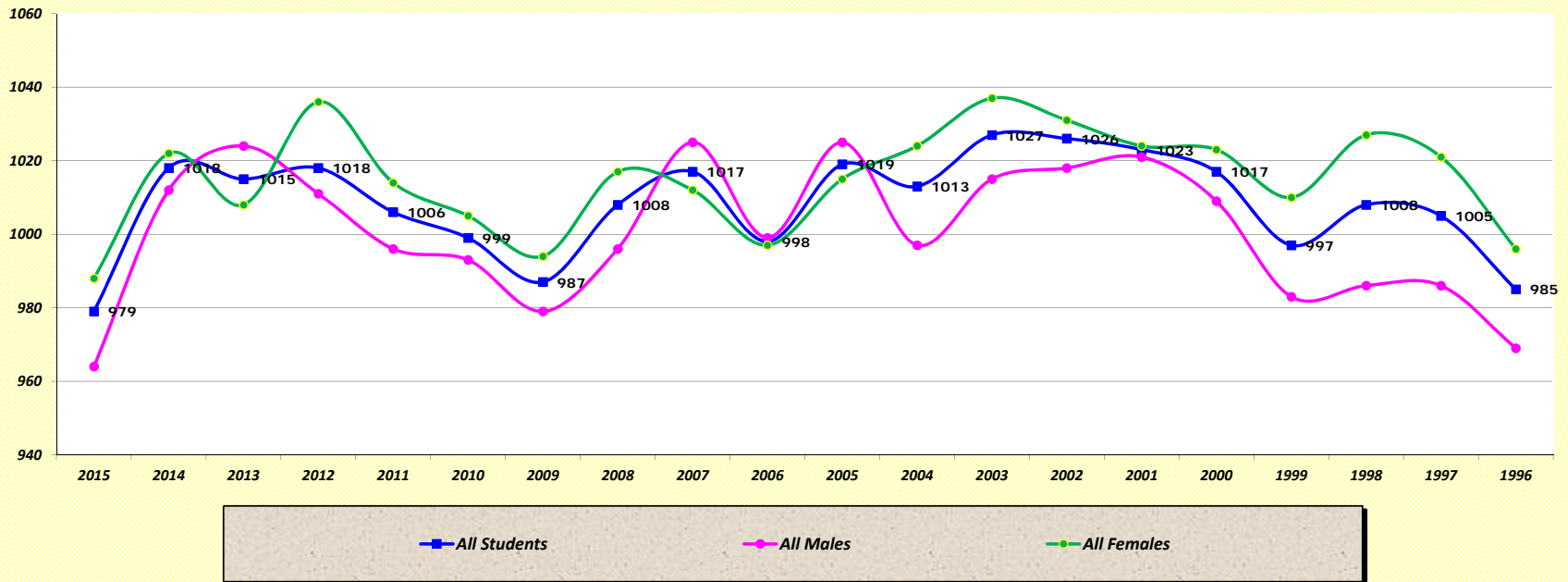

Average Composite SAT Scores (Verbal + Math) First-Time Cohorts (1996-2015) Athletes vs. Non-Athletes

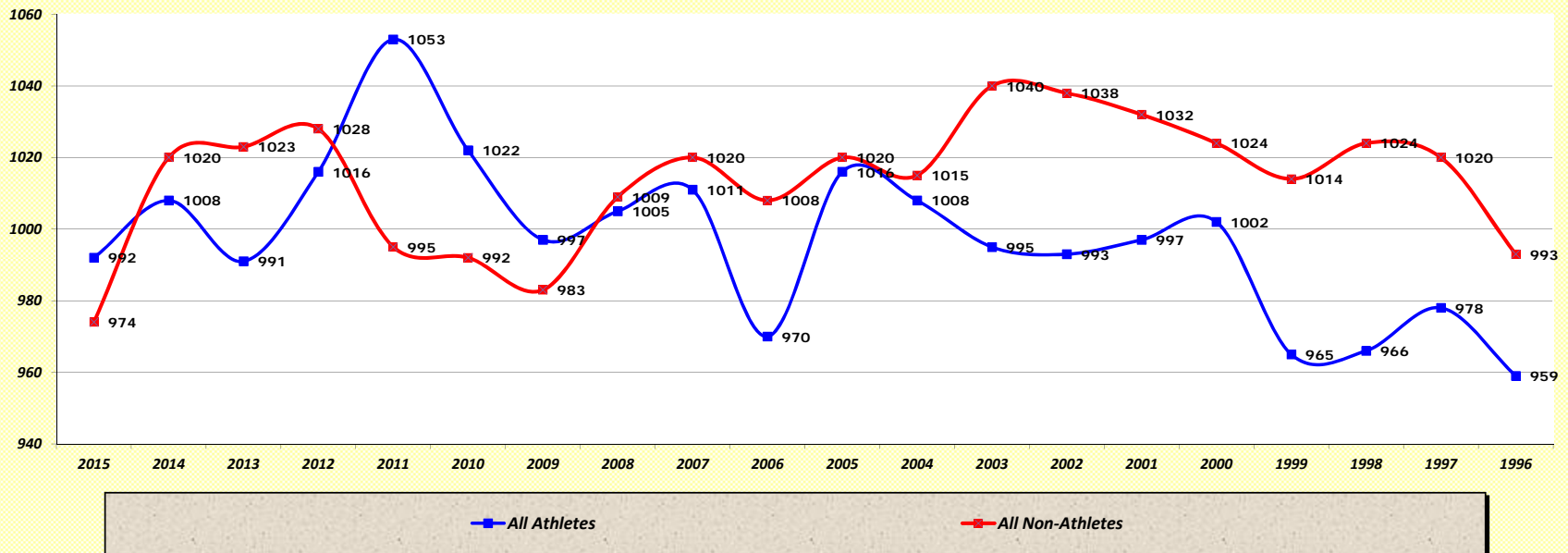

Gardner-Webb University

	2015	2014	2013	2012	2011	2010	2009	2008
Total Cohort	460	494	434	494	461	471	450	446
% Cohort Submitting SAT Scores	66.5%	76.0%	77.0%	87.0%	88.5%	85.1%	88.2%	85.0%
SAT Verbal Mean	485	506	502	503	512	509	502	510
75th %tile	530	560	550	560	580	570	560	570
25th %tile	420	445	440	440	450	440	440	450
SAT Math Mean	495	512	512	516	495	490	485	498
75th %tile	550	570	570	560	540	550	550	550
25th %tile	430	450	460	460	430	430	420	440
SAT Overall Mean	979	1018	1015	1018	1006	999	987	1008
75th %tile	1080	1125	1120	1110	1123	1120	1100	1110
25th %tile	860	900	900	900	880	870	850	890
Percent of Cohort Scoring:								
Above 1400	1.6%	0.5%	0.6%	0.5%	0.5%	0.7%	0.8%	1.3%
Above 1300	3.9%	3.2%	2.4%	4.0%	3.4%	4.7%	2.8%	5.0%
Above 1200	8.8%	13.4%	11.4%	14.7%	12.0%	13.7%	11.6%	11.9%
Above 1100	21.9%	30.5%	30.0%	29.1%	28.9%	28.7%	25.7%	27.8%
Above 1000	44.1%	53.7%	53.2%	52.3%	49.0%	46.6%	47.6%	54.8%
Below 1000	55.9%	46.3%	46.8%	47.7%	51.0%	53.4%	52.4%	45.2%
Below 900	31.7%	23.3%	23.1%	25.3%	27.9%	30.4%	33.5%	25.4%
Below 800	11.1%	3.7%	3.0%	4.7%	6.8%	8.2%	10.1%	9.3%
Below 700	2.6%	0.0%	0.3%	0.5%	0.0%	0.7%	0.3%	0.8%
Individual High Score	1490	1500	1430	1510	1450	1460	1430	1460
Individual Low Score	490	710	570	580	710	560	640	660
SAT Overall Mean Scores								
All Males	964	1012	1024	1011	996	993	979	996
White Males	1028	1055	1076	1059	1051	1053	1015	1035
Black Males	853	905	904	907	904	887	872	894
All Females	988	1022	1008	1036	1014	1005	994	1017
White Females	1024	1042	1014	1053	1065	1040	1029	1036
Black Females	860	922	949	925	901	851	869	863
All Athletes	992	1008	991	1016	1053	1022	997	1005
All Male Athletes	962	972	1001	988	1048	1028	987	982
White Male Athletes	1038	1055	1075	1060	1086	1062	1007	995
Black Male Athletes	873	887	887	887	978	929	883	943
All Female Athletes	1031	1097	968	1057	1064	1007	1017	1047
White Female Athletes	1055	1113	968	1063	1117	1030	1018	1069
Black Female Athletes	835	1010	940	1022	887	870	910	872
All Non-Athletes	974	1020	1023	1028	995	992	983	1009
All Male Non-Athletes	966	1025	1039	1025	974	970	973	1006
White Male Non-Athletes	1020	1055	1075	1058	1025	1045	1018	1062
Black Male Non-Athletes	863	921	933	928	872	866	866	843
All Female Non-Athletes	977	1017	1014	1030	1007	1004	990	1011
White Female Non-Athletes	1014	1038	1022	1050	1058	1043	1031	1030
Black Female Non-Athletes	865	916	952	891	903	847	858	859
All In-State Residents	967	1023	1028	1025	1003	990	981	1007
All Male In-State Residents	946	1027	1046	1011	992	981	976	1009
White Male In-State Residents	981	1061	1092	1050	1047	1030	1015	1053
Black Male In-State Residents	843	919	944	893	893	899	868	882
All Female In-State Residents	978	1021	1015	1034	1009	996	985	1005
White Female In-State Residents	1010	1042	1024	1050	1063	1035	1023	1022
Black Female In-State Residents	876	909	929	915	906	859	864	862
All Out-of-State Residents	1009	1005	984	1023	1016	1024	1001	1012
All Male Out-of-State Residents	997	975	974	1012	1006	1013	984	962
White Male Out-of-State Residents	1108	1039	1039	1073	1051	1082	1015	974
Black Male Out-of-State Residents	862	889	868	919	918	869	878	911
All Female Out-of-State Residents	1018	1026	992	1039	1032	1041	1020	1048
White Female Out-of-State Residents	1058	1042	995	1061	1073	1058	1048	1075
Black Female Out-of-State Residents	821	946	969	941	890	775	861	865

SAT Breakdown by First-Time Cohort

2007	2006	2005	2004	2003	2002	2001	2000	1999	1998	1997	1996
420	406	441	402	367	398	380	417	407	399	367	320
89.5%	83.3%	84.4%	85.1%	89.1%	88.7%	87.6%	87.3%	88.2%	87.5%	86.1%	85.3%
513	504	511	508	511	509	513	508	501	506	508	498
580	570	570	570	570	560	570	560	550	570	560	550
440	440	450	450	450	450	450	450	450	440	450	450
504	493	508	505	516	517	510	509	497	502	497	488
560	550	570	560	570	580	570	570	550	550	560	530
450	430	440	450	450	460	460	450	440	440	440	430
1017	998	1019	1013	1027	1026	1023	1017	997	1008	1005	985
1110	1120	1140	1120	1140	1130	1120	1120	1090	1110	1100	1090
890	870	910	900	890	920	920	900	880	890	900	890
1.1%	1.5%	1.1%	0.3%	0.1%	0.8%	0.3%	0.3%	0.6%	0.6%	0.3%	0.4%
6.4%	3.6%	4.3%	3.8%	4.9%	4.0%	3.0%	2.8%	2.8%	3.1%	3.2%	2.2%
13.3%	10.7%	13.7%	12.3%	16.5%	11.9%	14.4%	11.0%	9.2%	11.9%	11.1%	8.8%
45.2%	29.6%	33.1%	32.2%	32.7%	34.6%	30.6%	30.0%	24.5%	26.5%	26.9%	23.1%
53.5%	46.7%	53.8%	53.5%	59.0%	57.2%	58.6%	55.8%	46.8%	52.4%	50.3%	44.0%
46.5%	53.3%	46.2%	46.5%	41.0%	42.8%	41.4%	44.2%	53.2%	47.6%	49.7%	56.0%
25.2%	33.4%	23.7%	24.3%	25.1%	17.8%	21.3%	22.8%	27.6%	25.5%	23.7%	26.7%
5.0%	9.5%	7.3%	6.7%	5.5%	6.8%	4.8%	4.1%	4.2%	6.6%	4.4%	8.4%
0.2%	0.9%	1.1%	0.6%	0.9%	0.6%	0.6%	1.1%	0.8%	1.2%	0.6%	1.8%
1440	1470	1480	1450	1440	1470	1410	1440	1430	1430	1400	1420
590	680	630	690	580	670	650	660	670	640	680	500
1025	999	1025	997	1015	1018	1021	1009	983	986	986	969
1053	1041	1053	1024	1047	1036	1047	1028	1014	1014	1006	973
897	870	895	886	886	919	898	931	875	832	878	913
1012	997	1015	1024	1037	1031	1024	1023	1010	1027	1021	996
1033	1016	1032	1044	1059	1042	1034	1036	1020	1045	1030	1002
862	865	882	903	878	914	887	897	921	875	903	860
1011	970	1016	1008	995	993	997	1002	965	966	978	959
1005	961	1012	986	978	980	1000	995	956	954	969	948
1031	1005	1041	1000	998	992	1027	1016	983	991	1006	943
884	856	897	917	911	912	928	932	847	839	860	1025
1022	991	1027	1041	1032	1028	992	1019	984	1019	997	1001
1038	1016	1051	1044	1075	1044	994	1026	983	1036	996	1018
926	870	880	992	884	915	983	987	1000	930	935	840
1020	1008	1020	1015	1040	1038	1032	1024	1014	1024	1020	993
1044	1036	1035	1003	1045	1053	1035	1024	1011	1017	1006	988
1075	1071	1062	1037	1084	1065	1058	1038	1037	1033	1006	1005
913	893	894	866	864	890	863	927	926	804	963	890
1009	998	1013	1021	1038	1032	1031	1024	1016	1028	1026	995
1032	1019	1029	1044	1056	1044	1041	1038	1030	1046	1035	1000
843	865	882	871	875	914	839	834	910	871	896	863
1021	1010	1022	1005	1021	1030	1021	1005	994	1021	1004	992
1037	1016	1030	998	1022	1022	1031	987	969	992	994	976
1075	1065	1069	1030	1049	1030	1046	1005	1009	1019	1003	982
892	841	877	858	870	928	880	929	852	843	913	856
1012	1006	1017	1008	1020	1035	1015	1017	1013	1043	1011	1000
1037	1031	1038	1029	1035	1043	1021	1023	1024	1057	1023	1001
834	865	889	862	871	933	845	951	909	865	866	965
1008	970	1013	1030	1036	1020	1027	1032	1003	985	1007	973
1003	970	1016	995	1008	1009	1009	1031	1000	977	975	958
1017	997	1025	1013	1044	1041	1049	1050	1020	1007	1010	959
910	911	924	915	897	899	907	932	917	817	851	953
1012	971	1011	1057	1064	1028	1044	1034	1005	994	1031	986
1024	981	1020	1077	1099	1044	1066	1058	1013	1018	1040	1004
940	864	840	966	886	886	908	836	942	883	933	720